

Township No 32 N, Range No 7 W, 2nd Mer.

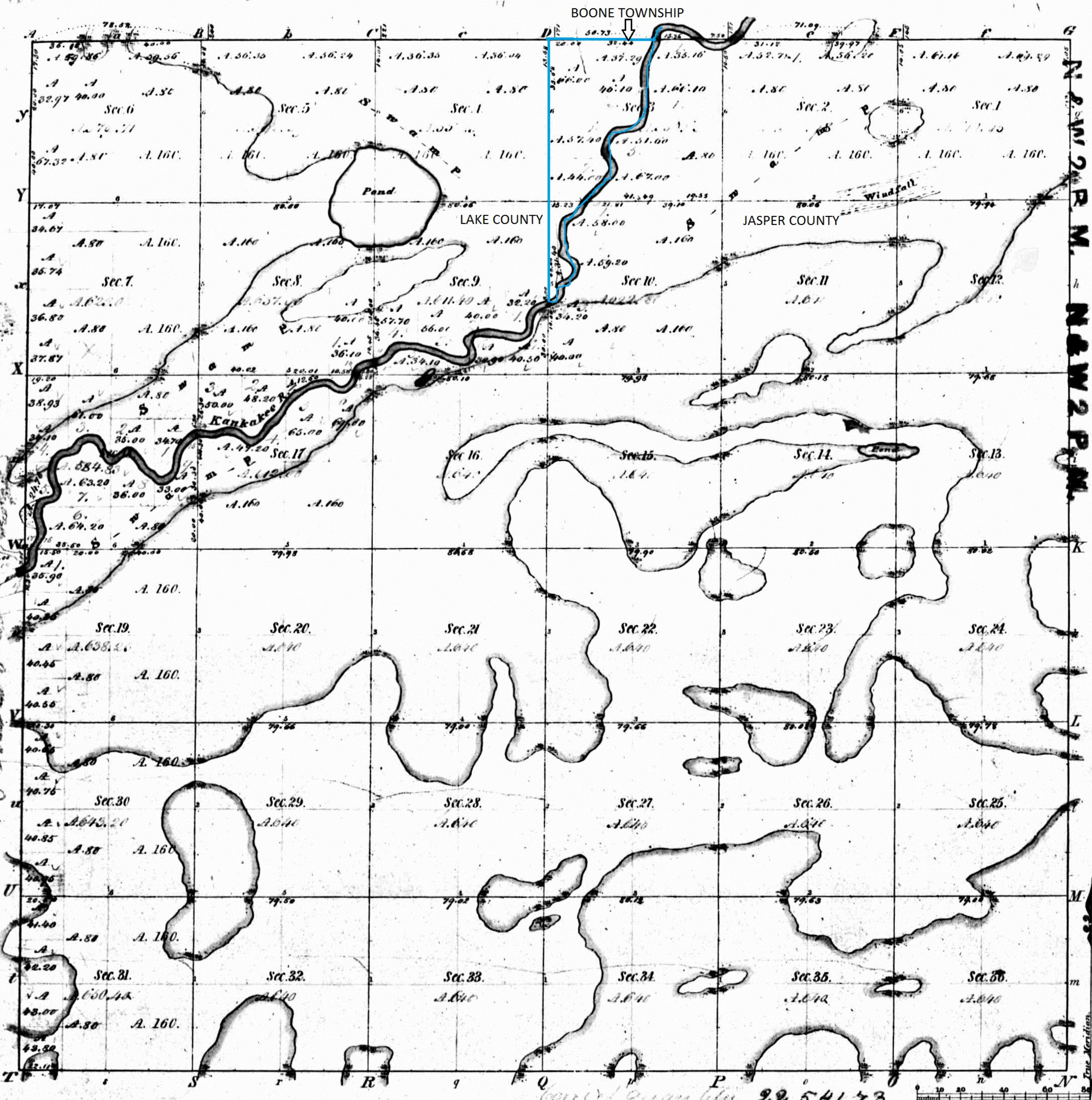

Correct quantity 22,541.73

Total number of Acres 18,700.63

Surveys Designated	By Whom Surveyed	Date of Contract	Amount of Surveys	When Surveyed	When p ^d for and ch ^d in the Sur ^g Gen ^l acc?
Township lines	Lidley & Clark	29 June 1833	23.76.00	1 st q ^r . 1834	2 nd q ^r . 1834
Subdivisions	Uriah Biggs	21 April 1834	73.05.96	1 st q ^r . 1835	3 rd q ^r . 1835

The above Map of Township No 32 North of Range No 7 W of the 2nd Principal Meridian Indiana is strictly conformable to the field notes of the survey thereof on file in this Office, which have been examined and approved.

Surveyor General's Office,
Cincinnati, April 26th 1836

Robt. S. Lytle
Sur. Gen.
Sam. Williams

Meanders of Kankakee River.

Posts	Courses	Ch ^l ks	Posts	Courses	Ch ^l ks	Posts	Courses	Ch ^l ks
<i>Left Bank down</i>								
1.	S 71 1/2 W	6.00	15.	S 50 W	4.70	14.	S 20 W	6.00
	S 87 1/2 W	3.50		S 55 W	6.00		S 78 W	2.00
	S 84 W	3.10		S 78 1/2 W	6.50		S 50 1/2 W	10.00
2.	N 84 W	6.50		S 73 1/2 W	6.00		S 65 W	11.50
3.	N 33 1/2 W	5.50		S 20 W	4.50		S 77 W	7.00
	S 71 W	3.00		S 72 W	7.00		S 16 W	7.00
	S 27 W	8.50		N 56 1/2 W	14.00		S 43 1/2 W	14.00
	S 71 W	4.00		N 13 W	7.00		N 89 W	2.00
	S 27 W	7.00		West	4.50		N 56 W	7.00
	S 10 W	18.50		S 41 1/2 W	8.50		N 77 W	5.50
	S 35 1/2 W	4.50		N 40 1/2 W	13.50		S 67 1/2 W	7.00
	S 87 W	12.00		N 53 W	4.50		S 88 W	7.50
	S 41 W	3.50		S 63 1/2 W	3.00	24.	S 61 W	9.00
	S 3 E	6.50		S 11 W	5.50		S 19 W	17.00
	S 22 W	2.00		S 89 1/2 W	7.50		S 50 1/2 W	4.00
	S 26 E	7.00		S 42 W	6.50		S 48 1/2 W	9.00
	S 11 1/2 W	2.50		S 6 W	2.00		N 48 W	8.00
	S 25 W	2.50		S 31 1/2 E	7.50		N 83 W	2.50
	S 51 W	2.00		S 14 W	2.50		N 61 1/2 W	4.00
	S 56 W	8.00		S 41 W	4.00		S 36 W	8.00
	S 28 W	4.50		S 77 1/2 W	6.00		S 69 W	1.50
8.	S 3 W	2.00		S 23 W	4.00		N 41 W	13.50
	S 29 W	3.50		S 12 E	12.50		N 82 W	5.50
	S 51 1/2 W	3.00		S 50 W	6.40		S 48 W	4.50
	S 70 W	8.00	16.	S 4 E	4.50		S 21 1/2 W	4.00
	S 16 W	5.50		S 20 W	3.50		S 89 1/2 W	4.00
	S 10 E	8.00	10.	S 43 W	3.60		S 33 W	8.00
	S 54 W	2.00		<i>Right Bank down</i>			S 1 W	5.50
	S 74 1/2 E	7.50	6.	S 50 1/2 W	10.00		S 30 E	8.00
	S 50 E	3.50		S 18 W	15.00		S 63 W	9.00
	S 29 W	7.00		S 2 W	14.00		S 13 W	8.00
	S 59 W	5.00		S 61 W	3.00		S 18 E	11.00
	S 82 E	5.00		S 88 W	11.00		S 26 W	8.00
	S 35 W	8.00		S 45 1/2 W	6.00	17.	South	4.50
	S 76 W	4.00		South	9.00	18.	S 21 1/2 W	2.50
9.	S 83 1/2 W	3.50		S 21 E	8.50			
	S 32 W	3.50		S 48 W	12.00			
	S 14 W	10.00		S 32 W	6.00			
	S 74 W	5.50	7.	S 34 W	5.00			
	N 78 W	12.50		S 60 W	4.00			
	S 87 W	8.00		S 71 W	4.00			
	S 15 W	5.00		S 12 W	7.50			
	S 18 1/2 E	7.00		S 9 E	6.00			
	S 22 W	3.00		S 28 W	3.50			
	S 83 1/2 W	6.50		S 34 1/2 E	2.50			
	N 81 1/2 W	8.50		S 48 1/2 E	7.50			
	N 59 1/2 W	3.50		S 29 W	4.00			
	S 14 1/2 W	18.00		S 64 W	5.50			
	S 66 W	8.10		S 12 1/2 E	5.50			
12.	N 85 W	3.50		S 56 W	6.00			
	S 58 1/2 W	2.00	10.	S 50 1/2 W	2.20			
	S 17 W	2.60		S 82 W	6.00			
13.	S 6 W	3.00		S 28 1/2 W	5.00			
	S 30 1/2 W	6.50		S 14 W	8.00			
	S 79 W	4.50		S 77 1/2 W	3.00			
	N 53 W	18.00		N 79 1/2 W	12.00			
	S 75 W	6.50		S 39 W	8.00			
	S 66 W	7.00		S 73 W	8.00			
	S 44 W	6.00		S 8 E	7.50			
	S 14 W	6.00		N 85 W	12.00			
	S 43 W	18.00		N 79 W	3.00			
	S 70 1/2 W	1.50		N 59 W	14.00			
	N 71 W	3.00		S 87 W	3.50			
	N 26 1/2 W	8.00		S 15 1/2 W	5.50			
	N 85 1/2 W	3.50	11.	S 28 1/2 W	9.00			
	S 64 W	7.00		N 85 W	4.50			
				S 4 W	7.00			

Annotated by Steven R. Shook, December 2013 IND

Township 1^o 32 N, Range 1^o 7 W, 2nd Mer.

BOONE TOWNSHIP

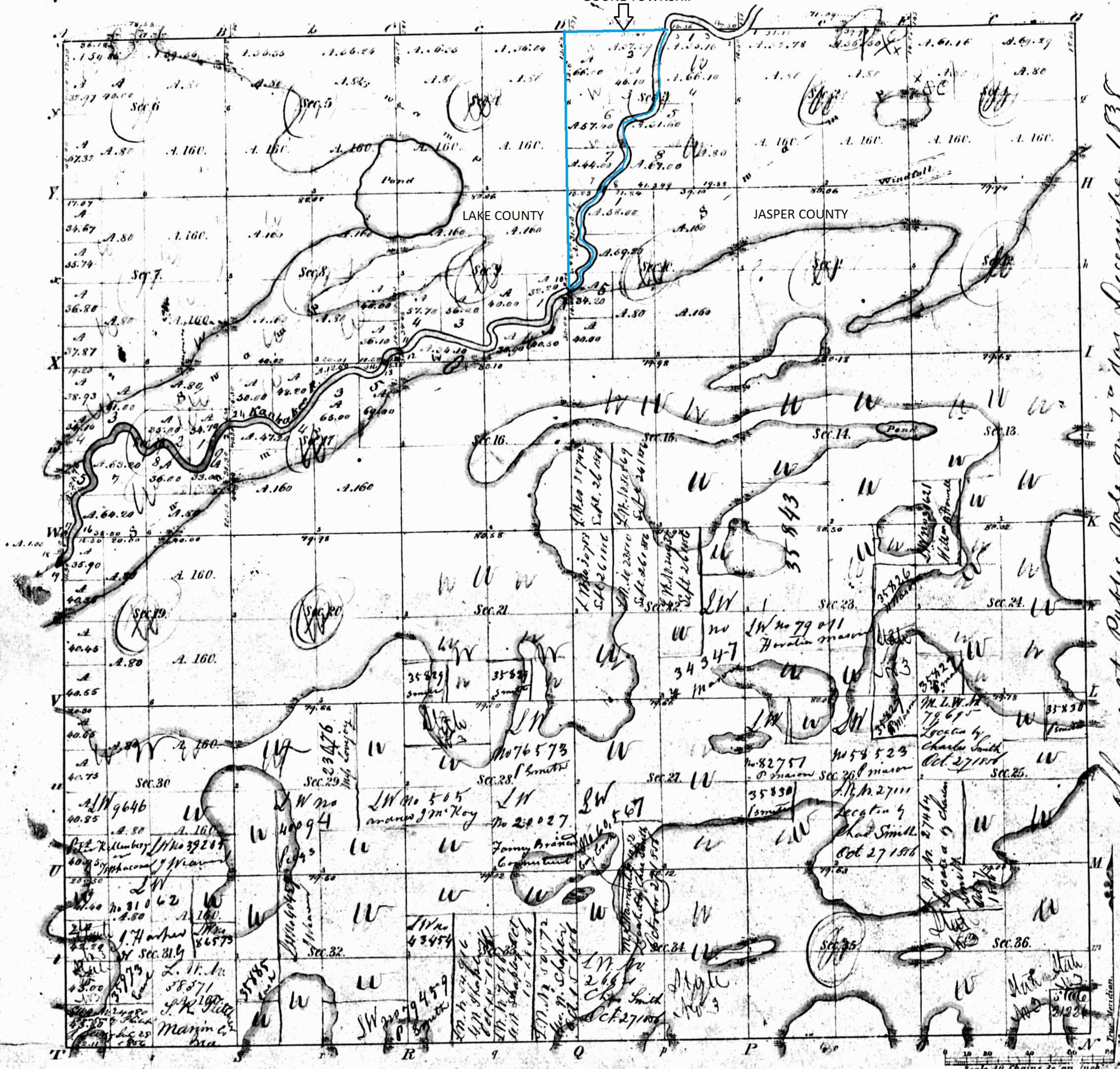

Meanders of		Posts	Courses	Ch. Lk.	Posts	Courses	Ch. Lk.	Posts	Courses	Ch. Lk.
State, act 28th September 1850 sec 11.										

offered at Public Sale on 7th day December 1835

Annotated by Steven R. Shook, December 2013

Total number of Acres.

Surveys Designated	By Whom Surveyed	Date of Contract	Amount of Surveys	When Surveyed	When p ^d for and ch ^d in the Sur. Gen ^l ac ^t
Township lines	Polley & Clark		M. Ch ^s Lks.		
Subdivisions	Witch Biggs	21 st April 1834	73 ^u 65 ^u 96	1 st of 1835	3 rd of 1835

The above Map of Township 1^o 32 North, of Range 1^o 7 West of the 2nd Principal Meridian Indiana is strictly conformable to the field notes of the survey thereof on file in this Office, which have been examined and approved.

Surveyor General's Office
Cincinnati, April 26th 1836