

Township N. 36, North, Range N. 6, West 2nd Mer.

INDIANA.
M & W 2 P. M.

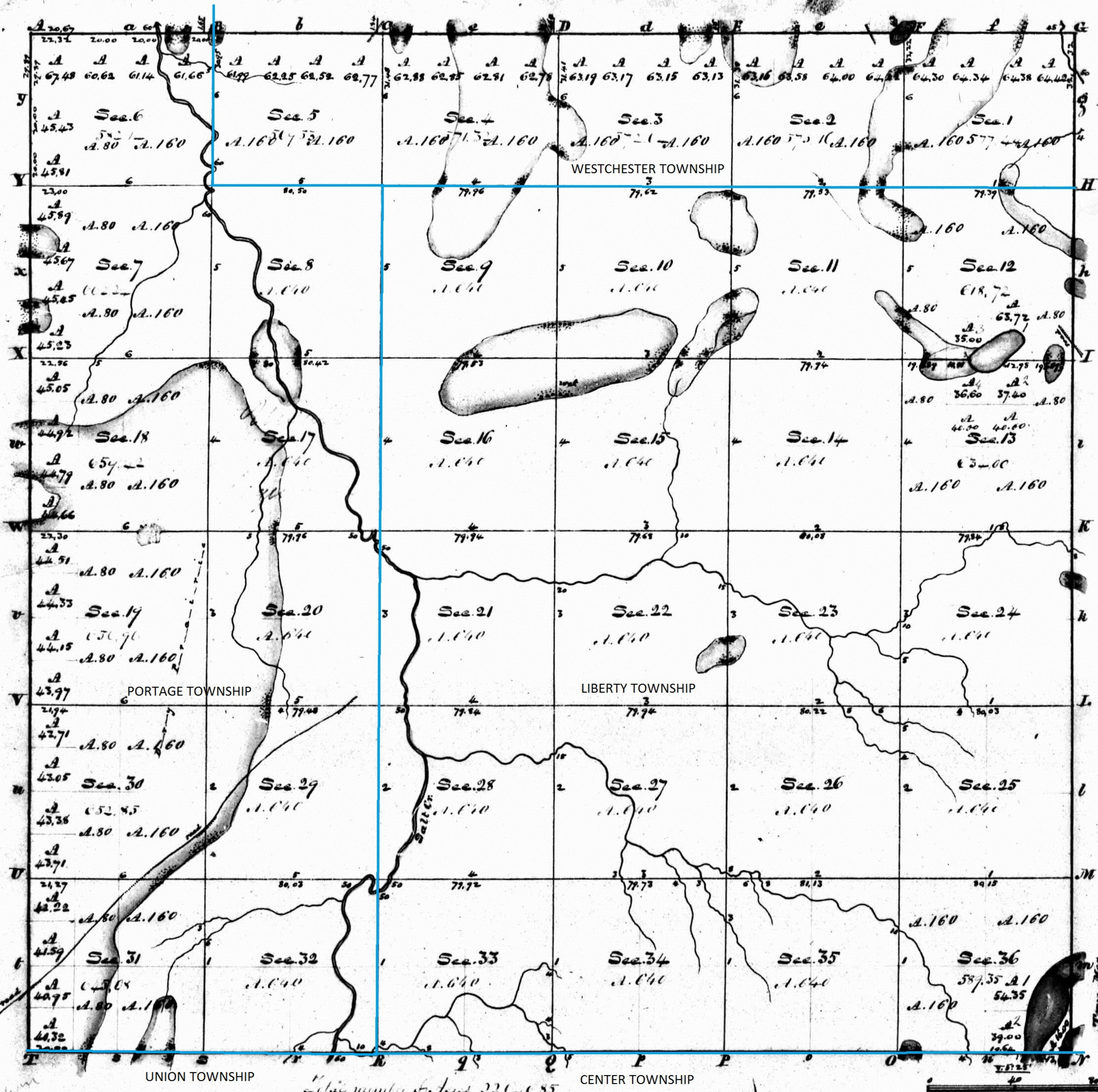

Meanders of Lake in Sec. 36.	
Post. Course	Links
1 North	18.00
A 11 E	14.00
A 18 E	8.50
- S 72 E	7.00
S 35 E	5.00
South	11.00
S 35 W	19.00
S 18 W	12.59
Lake in Sec. 12 & 13.	
3 S 10 E	4.00
East	15.00
4 S 10 E	4.00
S 40 E	14.00
S 52 W	8.50
S 53 W	22.00
3 S 20 W	2.75

Annotated by Steven R. Shook, December 2013

Survey Originated by whom Surveyed	Date of Contract	Cont. of Survey	When Surveyed	When Surveyed	When Surveyed
From Lines	R. Black (to S. L. L.)	M. Ch. L. 16	61. 10. 85	March 1834	2 ^d . 9. 1834
Subdivisions	Sylvester S. L. L.				

The above Map of Township N. 36, North Range N. 6 West 2^d. Meridian (Indiana) is strictly conformable to the field notes of the Survey thereof on file in this Office which have been examined and approved
 Surveyor General's Office.
 Cincinnati, Nov. 7. 1835.
 M. T. Williams
 Sur. Gen.

114D

Township N. 36, North, Range N. 6, West 2^d Mer.

Ind. 2

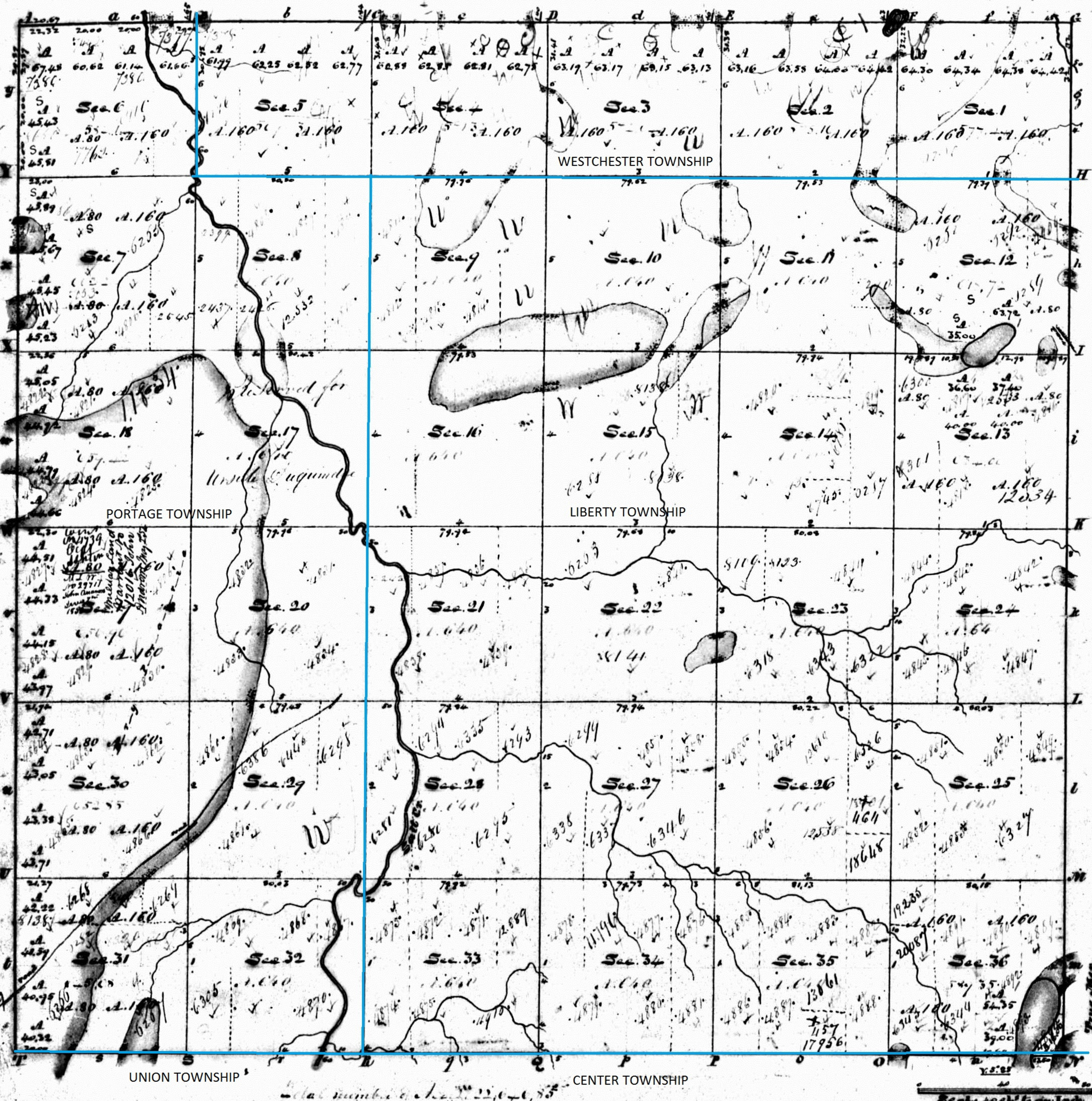

State Act 28 Sept 1850 Sec 11

Annotated by Steven R. Shook, December 2013

Surveyed in 1834 by Sylvester Sibley D. S.

A copy from the original plat
on file in this office.
Sur. Gen's Office
Wash. Mar. 10. 1855
M. T. Williams
Sur. Gen.