

McCOOL, PORTER COUNTY IND

PARCEL NO.	OWNER	DATE OF ACQUISITION	DEED	RECORDED	AREA	REMARKS
1	Wm. DeWitt	Dec. 3, 1875	Barnard Hook-elsberg, et ux	SPADY	50	Total area acquired = 6,264 Ac. of which 6,139 Ac. is shown as Parcel No. 5, and 125 Ac. as Parcel No. 62. See also 1875-1877.
2	Wm. DeWitt	Oct. 22, 1910	Barnard Hook-elsberg, et ux	MAAGOR	78	Total area acquired = 1396 sq. ft. of which 1396 sq. ft. is shown as Parcel No. 30, Map No. 12, Vol. 366, 18-15-11.
3	Wm. DeWitt	Sept. 29, 1874	Henry Wischo-berger, et ux	SPADY	95	504 Apr. 1, 1879
4	Wm. DeWitt	July 30, 1910	Lewis H. Robbins et ux	MAAGOR	74	This property used as borrow pit. Contents gone from 25000. to 25000. not found.
5	Wm. DeWitt	July 30, 1910	Lewis H. Robbins et ux	MAAGOR	72	Also grants right to excavate and maintain a new channel for Salt Creek.
6	Wm. DeWitt	Sept. 9, 1874	William McCool	SPADY	39	McCool Road. Instrument also covers parcel to 15.
7	Wm. DeWitt	Sept. 9, 1874	William McCool et ux	MAAGOR	37	186 Oct. 20, 1882

PARCEL NO.	OWNER	DATE OF ACQUISITION	DEED	RECORDED	AREA	REMARKS
11	Wm. DeWitt	July 3, 1911	Lewis H. Robbins et ux	MAAGOR	71	590 July 1, 1911
12	Wm. DeWitt	Dec. 20, 1888	L. J. & K. Ry.	MAAGOR	2	30155 Covering track No. 9108-2 on N.W. 1/4 of land used but not owned.
13	Wm. DeWitt	Aug. 30, 1911	L. J. & K. Ry.	MAAGOR	2	28561 Tracks on N.W. 1/4 of land used but not owned.
14	Wm. DeWitt	Jan. 20, 1901	L. H. Robbins	MAAGOR	840	611 Superior granted right to take water from reservoir.
15	Wm. DeWitt	Dec. 17, 1874	Thomas G. Bond, et al	SPADY	30	505 5-11-1879
16	Wm. DeWitt	Aug. 20, 1873	John A. Krueger et ux	SPADY	30	166 Dec. 27, 1873
17	Wm. DeWitt	Aug. 20, 1873	John A. Krueger et ux	SPADY	30	167 Dec. 27, 1873
18	Wm. DeWitt	Sept. 11, 1874	William Keyser et ux	MAAGOR	30	507 Apr. 1, 1879
19	Wm. DeWitt	Nov. 17, 1892	William Keyser et ux	MAAGOR	37	351 Original area covered 30 Ac. of which 25,289 was sold. Parcel 20 same as Parcel No. 2, Map No. 1. In tract also covers Parcel No. 2, Map No. 2 Thomas DeWitt.
20	Wm. DeWitt	June 25, 1890	Robt. Garrett et ux	MAAGOR	44	304 July 21, 1890
21	Wm. DeWitt	June 25, 1890	Robt. Garrett et ux	MAAGOR	44	304 July 21, 1890

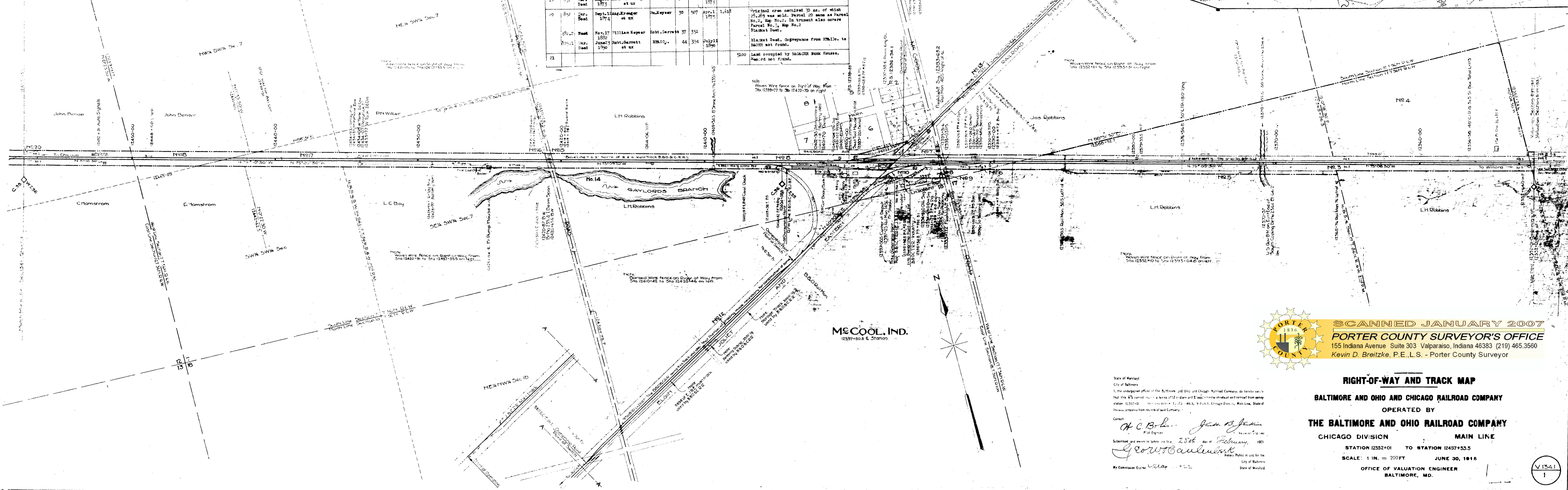
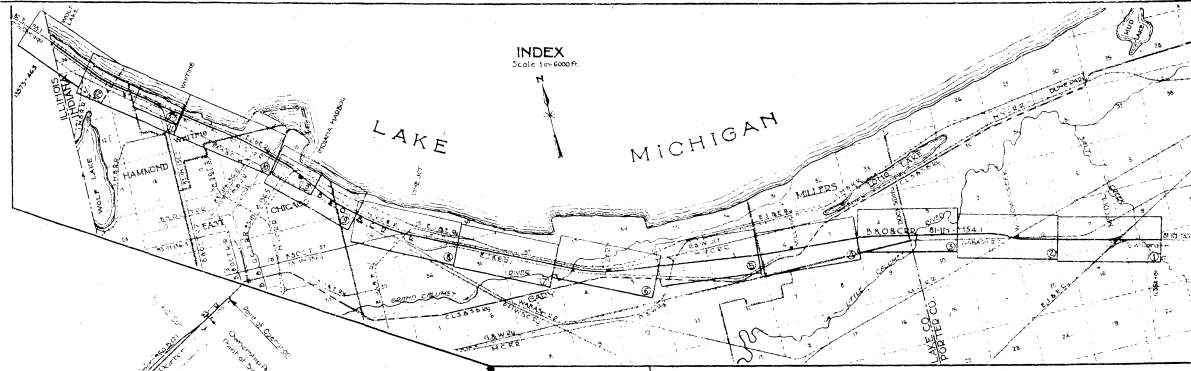

SCANNED JANUARY 2007  
**PORTER COUNTY SURVEYOR'S OFFICE**  
 155 Indiana Avenue Suite 303 Valparaiso, Indiana 46383 (219) 465.3560  
 Kevin D. Breitzke, P.E., L.S. - Porter County Surveyor

**RIGHT-OF-WAY AND TRACK MAP**  
**BALTIMORE AND OHIO AND CHICAGO RAILROAD COMPANY**  
 OPERATED BY  
**THE BALTIMORE AND OHIO RAILROAD COMPANY**  
 CHICAGO DIVISION MAIN LINE  
 STATION 12352+01 TO STATION 12457+33.5  
 SCALE: 1 IN. = 200 FT. JUNE 30, 1918  
 OFFICE OF VALUATION ENGINEER  
 BALTIMORE, MD.



WILLOW CREEK PORTER COUNTY IND.

PARCEL No.	CLASS.	DATE OF ACQ.	DATE OF ACQ.	GRANTOR	GRANTEE	ACRES	RECORD	DATE	REMARKS
1									Same as Parcel No. 19, Map No. 1.
2									Same as Parcel No. 20, Map No. 1.
3	War. Deed	Sept. 17, 1874	1874	August Weaver, et ux	McKeyser	30	507	Apr. 1, 1875	4073 Public Road. Instruments also cover parcel No. 20, Map No. 1. Original area acquired - 30 ac. of which 28.289 ac. was sold. Last two instruments are Blackout Deeds.
4	War. Deed	June 27, 1890	1890	John Garrett, et ux	McKeyser	44	594	Nov. 11, 1890	Public Road.
5	War. Deed	Oct. 16, 1874	1874	David T. Bowen, et ux	McKeyser	50	507	Mar. 1, 1875	5,122 Public Road.
6	Cond. Sale	Nov. 25, 1875	1875	Benj. Crisman, et ux	McKeyser	0	511		5,114 Public Road.
7	War. Deed	Dec. 30, 1877	1877	Benj. Crisman, et ux	McKeyser	33	29	Jan. 26, 1878	2578 Public Road.
8	War. Deed	Mar. 30, 1874	1874	Frederick Green, et ux	McKeyser	39	508	Apr. 1, 1875	72nd Public Road.
9	Agreement	Dec. 26, 1873	1873	Rosael Currier	McKeyser	506	506	Sept. 1, 1884	7186 Public Road. Instrument also covers Parcels No. 10, 13 and 16.

PARCEL No.	CLASS.	DATE OF ACQ.	DATE OF ACQ.	GRANTOR	GRANTEE	ACRES	RECORD	DATE	REMARKS
10									Public Road.
11									Public Road.
12									Parcel No. 10 is also covered by instrument for parcel No. 9. This deed only quit status Parcel No. 10.
13									Public Road.
14									Public Road.
15									Parcel No. 15 and 16 are also covered by instrument for parcel No. 9. Original area acquired - 10 ac. of which 8.378 ac. was sold.
16									Public Road.
17									Public Road.
18									Instrument also covers parcel No. 21.
19									Land used but not owned. Record not found.
20	War. Deed	Apr. 27, 1916	1916	Joseph Bender	McKeyser	77	10	May 10, 1916	1500
21									See instrument as Parcel No. 17.

PARCEL No.	CLASS.	DATE OF ACQ.	DATE OF ACQ.	GRANTOR	GRANTEE	ACRES	RECORD	DATE	REMARKS
22	War. Deed	Apr. 18, 1875	1875	Robert B. Miller	McKeyser	30	107	Dec. 27, 1875	Public Road.
23									Record not found.
24									Public Road.
25									Public Road.
26	War. Deed	Sept. 1, 1874	1874	Jane Wills, et ux	McKeyser	30	409	Apr. 1, 1875	Public Road.
27	War. Deed	Oct. 6, 1873	1873	William F. Malone	McKeyser	30	18	Dec. 11, 1873	Total area acquired = 11,100 ac. of which 4,792 ac. is shown on Non-Carrier Schedule. Parcel No. 20. Same as Parcel No. 1, Map No. 3.
28									See Non-Carrier Schedule.

PARCEL No.	CLASS.	DATE OF ACQ.	DATE OF ACQ.	GRANTOR	GRANTEE	ACRES	RECORD	DATE	REMARKS
29	War. Deed	Oct. 10, 1873	1873	William F. Malone	McKeyser	30	18	Dec. 11, 1873	Total area acquired = 11,100 ac. of which 4,792 ac. is shown on Non-Carrier Schedule. Parcel No. 20. Same as Parcel No. 1, Map No. 3.

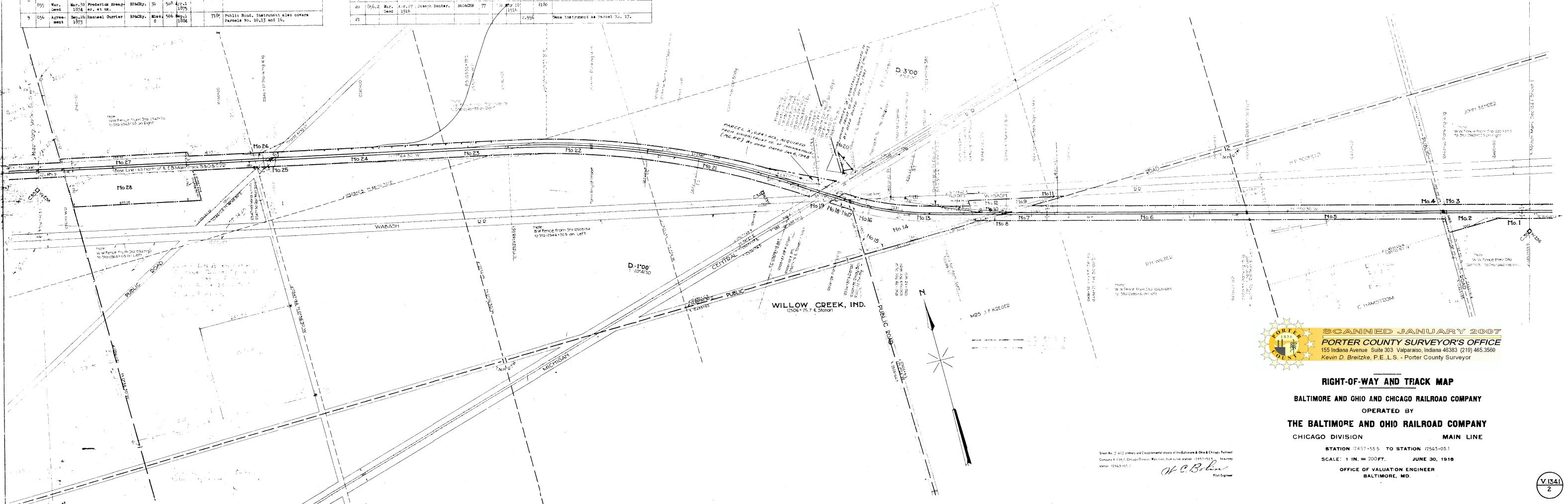



**SCANNED JANUARY 2007**  
**PORTER COUNTY SURVEYOR'S OFFICE**  
 155 Indiana Avenue, Suite 303, Valparaiso, Indiana 46383 (219) 465-3500  
 Kevin D. Breitzke, P.E., L.S. - Porter County Surveyor

**RIGHT-OF-WAY AND TRACK MAP**  
 BALTIMORE AND OHIO AND CHICAGO RAILROAD COMPANY  
 OPERATED BY  
**THE BALTIMORE AND OHIO RAILROAD COMPANY**  
 CHICAGO DIVISION MAIN LINE

STATION 12457+55.5 TO STATION 12563+03.1  
 SCALE: 1 IN. = 200 FT. JUNE 30, 1916  
 OFFICE OF VALUATION ENGINEER  
 BALTIMORE, MD.

Sheet No. 2 of 2 primary and supplemental sheets of the Baltimore & Ohio & Chicago Railroad Company, N. 134.1, Chicago Division, Main Line, from station 12457+55.5 to station 12563+03.1.  
*K. C. Bohan*  
 Plot Engineer

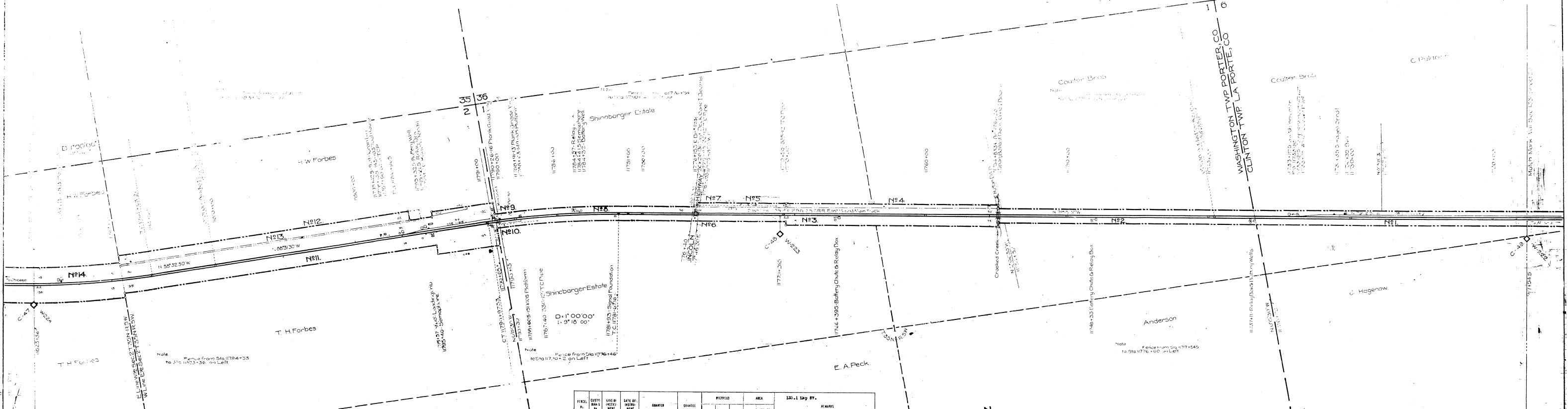



PARCEL No.	CUSTO No.	LVS BY (1877)	DATE OF MAP	GRANTEE	GRANTEE	RECORDED				AREA (AC)	125-1 Map BY.
						BOOK	PAGE	DATE	APPLS		
1											Same as Parcel No. 12, Map No. 56.
2	806	Wm. Deed.	Mar. 4, 1874.	Joseph Orr, et al.	SPACRY.	30	441	Apr. 1, 1874.	4,188		
3	805	Wm. Deed.	May 1, 1874.	Simon P. Oberberger, et al.	SPACRY.	30	442	Apr. 1, 1874.	2,725		Instrument also covers Parcels No. 4, 6, and 7.
4	806 A	Wm. Deed.	Sep. 17, 1910.	Laura Shinnbarger.	MOGUE.	78	5	Sept. 14, 1910.	2741		Also covered by instrument for Parcel No. 3. Instrument also covers Parcels No. 2 and 7.
5									18864		Same instrument as Parcel No. 4.
6									4640		Public Road. Record of opening not found. Same instrument as Parcel No. 3.
7									805		Public Road. Record of opening not found. Same instrument as Parcel No. 4.
8									3,143		Public Road. Record of opening not found. Same instrument as Parcel No. 3.
9									7722		Public Road. Record of opening not found. Same instrument as Parcel No. 3.
10									22,427		Instrument also covers Parcel No. 12.
11	806	Wm. Deed.	June 27, 1874.	James T. Forbes, et al.	SPACRY.	30	443	Apr. 1, 1874.	12,427		
12	806 B	Wm. Deed.	Aug. 20, 1910.	John M. Forbes, Wilson, et al.	MOGUE.	78	27	Sept. 6, 1910.	28079		Also covered by instrument for Parcel No. 10. Instrument also covers Parcel No. 10. District area 42,770 sq. ft. 18874 sq. ft. of which 10,400 sq. ft. were sold.
13									5,690		Same instrument as Parcel No. 12.
14	807	Wm. Deed.	Aug. 25, 1874.	Mary L. Irwin, et al.	SPACRY.	30	444	Apr. 1, 1874.	18,081		Same as Parcel No. 1, Map No. 56. Instrument also covers Parcels No. 2 and 3 Map No. 56. Total area 16,825 Ac.

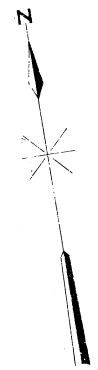

SCANNED JANUARY 2007  
**PORTER COUNTY SURVEYOR'S OFFICE**  
 155 Indiana Avenue Suite 303 Valparaiso, Indiana 46383 (219) 465.3560  
 Kevin D. Breitzke, P.E., L.S. - Porter County Surveyor

**RIGHT-OF-WAY AND TRACK MAP**  
 TIMORE AND OHIO AND CHICAGO RAILROAD COMPANY  
 OPERATED BY  
**THE BALTIMORE AND OHIO RAILROAD COMPANY**  
 CHICAGO DIVISION MAIN LINE

Sheet No. 57 of 67 primary and 4 supplemental sheets of the Baltimore & Ohio & Chicago Railroad Company, No. 1231, Chicago Division, Main Line, from survey station 11717154.5 to survey station 11823+36  
*A. C. Bohm*  
 Plat Engineer

STATION 117171545 TO STATION 11823+36  
 SCALE: 1 IN. = 200 FT. JUNE 30, 1918  
 OFFICE OF VALUATION ENGINEER  
 BALTIMORE, MD.





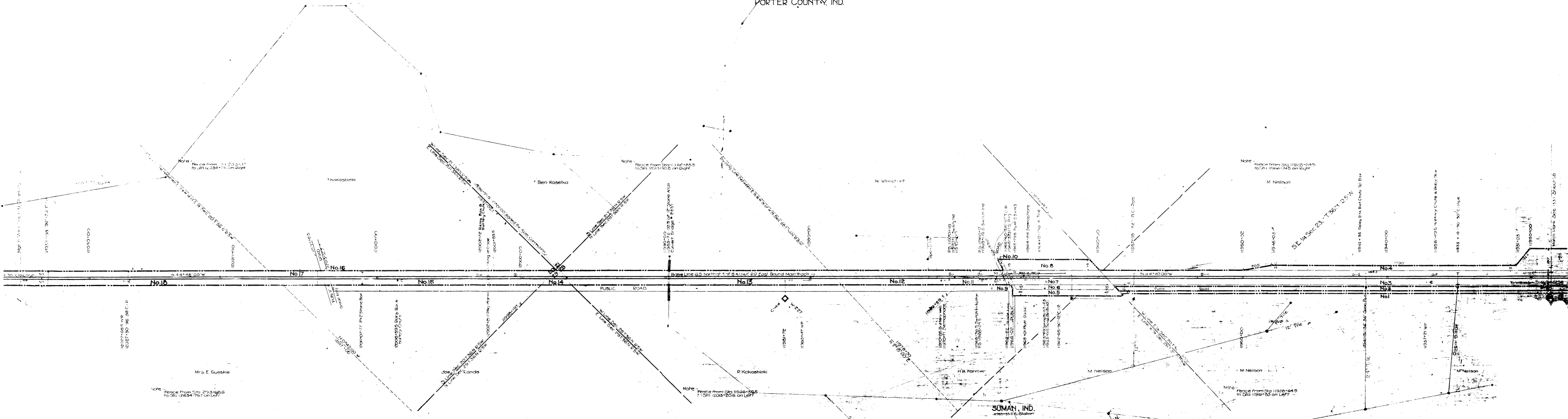

PARCEL No.	CONTAINING ACREAGE	DATE OF DEED	NAME OF GRANTEE	RECORD	PAGE	DATE	1831 Map 59(1)	
							SECTION	TOWNSHIP
1							Same as Parcel No. 24, Map No. 59.	
2							Same as Parcel No. 25, Map No. 59.	
3							Same as Parcel No. 26, Map No. 59.	
4							Same as Parcel No. 27, Map No. 59.	
5							Public Road. Record of opening not found. Instrument also covers parcels No. 6 and 10.	
6	814.7	Apr. 8, 1874	Esau C. S. Jones, et al.	1874	31	323	Apr. 8, 1874	21085 23078
7	814	Sept. 10, 1874	Esau C. S. Jones, et al.	1874	31	1	Sept. 10, 1874	21085 23078
8								Same instrument as Parcel No. 5.
9								Public Road. Record of opening not found. Same instrument as Parcel No. 7.
10								Public Road. Record of opening not found. Same instrument as Parcel No. 5.
11								Same instrument as Parcel No. 7.

PARCEL No.	CONTAINING ACREAGE	DATE OF DEED	NAME OF GRANTEE	RECORD	PAGE	DATE	1831 Map 59(2)	
							SECTION	TOWNSHIP
12	818		K. Williams					Record not found.
13	816	Nov. 1, 1874	Artha Lanning	1874	360	203	Nov. 1, 1874	4298
14	817	Dec. 8, 1874	Thos. Reynolds, et al.	1874	32	258	Dec. 8, 1874	11700
15								Public Road. Record of opening not found.
16								Same instrument as Parcel No. 15.
17								Same as Parcel No. 1, Map No. 60.
18	818	May 30, 1876	Daniel P. Ingraham, et al.	1876	33	582	May 30, 1876	4277 1877

SCANNED JANUARY 2007  
 PORTER COUNTY SURVEYOR'S OFFICE  
 155 Indiana Avenue, Suite 303, Valparaiso, Indiana 46383 (219) 465.3560  
 Kevin D. Breitzke, P.E., L.S. - Porter County Surveyor

**RIGHT-OF-WAY AND TRACK MAP**  
 BALTIMORE AND OHIO AND CHICAGO RAILROAD COMPANY  
 OPERATED BY  
**THE BALTIMORE AND OHIO RAILROAD COMPANY**  
 CHICAGO DIVISION MAIN LINE

STATION 11928+64.5 - TO STATION 12034+79.7  
 SCALE: 1 IN. = 200 FT. JUNE 30, 1918  
 OFFICE OF VALUATION ENGINEER  
 BALTIMORE, MD.

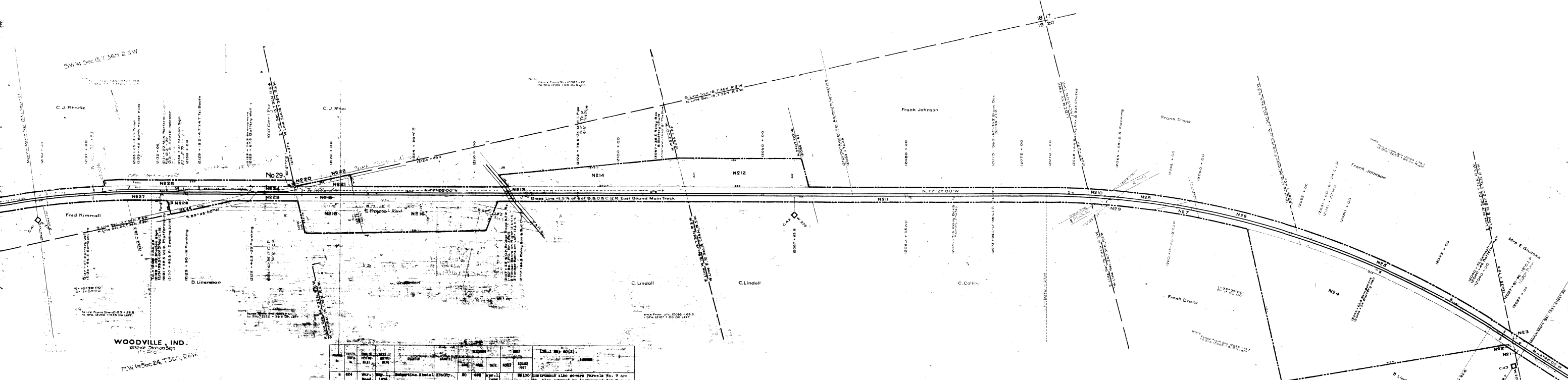

PARCEL NO.	DATE	BY	FOR	REMARKS
1	Mar. 1, 1874	Wm. J. ...	...	Same as parcel No. 18, Map No. 59.
2	Apr. 1, 1875	...	...	See Non-Carrier Schedule.
3	Apr. 1, 1875	...	...	This instrument also covers Parcel No. 4.
4	Apr. 1, 1875	...	...	also covered by instrument No. 821, 1
5	Apr. 1, 1875	...	...	Instrument also covers Parcel No. 8.

PARCEL NO.	DATE	BY	FOR	REMARKS
8	Apr. 1, 1875	...	...	Instrument also covers Parcel No. 9 and 10. Also covered by instrument for Parcel No. 7.
9	Apr. 1, 1875	...	...	Public Road. Record of opening not found.
11	Apr. 21, 1875	...	...	Original area = 200.45 of which 95.072 Ac. were sold.
12	Apr. 21, 1875	...	...	See Non-Carrier Schedule.
13	Apr. 21, 1875	...	...	Public Road. Record of opening not found. Original area = 8 Ac. of which 4.661 Ac. is shown as non-carrier schedule (Parcel No. 17, 18, 19 and 22 conveyance from Mr. Meyer to ... not found.
14	Apr. 21, 1875	...	...	See Non-Carrier Schedule.
15	Apr. 21, 1875	...	...	Public Road. Record of opening not found. Original area = 8 Ac. of which 4.661 Ac. is shown as non-carrier schedule (Parcel No. 17, 18, 19 and 22 conveyance from Mr. Meyer to ... not found.
16	Apr. 21, 1875	...	...	See Non-Carrier Schedule.
17	Apr. 21, 1875	...	...	Public Road. Record of opening not found. Original area = 8 Ac. of which 4.661 Ac. is shown as non-carrier schedule (Parcel No. 17, 18, 19 and 22 conveyance from Mr. Meyer to ... not found.
18	Apr. 21, 1875	...	...	See Non-Carrier Schedule.
19	Apr. 21, 1875	...	...	Public Road. Record of opening not found. Original area = 8 Ac. of which 4.661 Ac. is shown as non-carrier schedule (Parcel No. 17, 18, 19 and 22 conveyance from Mr. Meyer to ... not found.
20	Apr. 21, 1875	...	...	See Non-Carrier Schedule.
21	Apr. 21, 1875	...	...	Public Road. Record of opening not found. Original area = 8 Ac. of which 4.661 Ac. is shown as non-carrier schedule (Parcel No. 17, 18, 19 and 22 conveyance from Mr. Meyer to ... not found.
22	Apr. 21, 1875	...	...	See Non-Carrier Schedule.
23	Apr. 21, 1875	...	...	Public Road. Record of opening not found. Original area = 8 Ac. of which 4.661 Ac. is shown as non-carrier schedule (Parcel No. 17, 18, 19 and 22 conveyance from Mr. Meyer to ... not found.
24	Apr. 21, 1875	...	...	See Non-Carrier Schedule.
25	Apr. 21, 1875	...	...	Public Road. Record of opening not found. Original area = 8 Ac. of which 4.661 Ac. is shown as non-carrier schedule (Parcel No. 17, 18, 19 and 22 conveyance from Mr. Meyer to ... not found.
26	Apr. 21, 1875	...	...	See Non-Carrier Schedule.
27	Apr. 21, 1875	...	...	Public Road. Record of opening not found. Original area = 8 Ac. of which 4.661 Ac. is shown as non-carrier schedule (Parcel No. 17, 18, 19 and 22 conveyance from Mr. Meyer to ... not found.
28	Apr. 21, 1875	...	...	See Non-Carrier Schedule.
29	Apr. 21, 1875	...	...	Public Road. Record of opening not found. Original area = 8 Ac. of which 4.661 Ac. is shown as non-carrier schedule (Parcel No. 17, 18, 19 and 22 conveyance from Mr. Meyer to ... not found.
30	Apr. 21, 1875	...	...	See Non-Carrier Schedule.

PARCEL NO.	DATE	BY	FOR	REMARKS
4	Nov. 1, 1875	...	...	Sold to Clarence R. & H. P. ... Original area = 7 Ac. of which 1.145 Ac. was sold.
15	Aug. 1, 1875	...	...	Sold to Clarence R. & H. P. ... Original area = 7 Ac. of which 1.145 Ac. was sold.
16	Aug. 1, 1875	...	...	Public Road. Record of opening not found. Original area = 8 Ac. of which 4.661 Ac. is shown as non-carrier schedule (Parcel No. 17, 18, 19 and 22 conveyance from Mr. Meyer to ... not found.
17	Aug. 1, 1875	...	...	Public Road. Record of opening not found. Original area = 8 Ac. of which 4.661 Ac. is shown as non-carrier schedule (Parcel No. 17, 18, 19 and 22 conveyance from Mr. Meyer to ... not found.
18	Aug. 1, 1875	...	...	Public Road. Record of opening not found. Original area = 8 Ac. of which 4.661 Ac. is shown as non-carrier schedule (Parcel No. 17, 18, 19 and 22 conveyance from Mr. Meyer to ... not found.
19	Aug. 1, 1875	...	...	Public Road. Record of opening not found. Original area = 8 Ac. of which 4.661 Ac. is shown as non-carrier schedule (Parcel No. 17, 18, 19 and 22 conveyance from Mr. Meyer to ... not found.
20	Aug. 1, 1875	...	...	Public Road. Record of opening not found. Original area = 8 Ac. of which 4.661 Ac. is shown as non-carrier schedule (Parcel No. 17, 18, 19 and 22 conveyance from Mr. Meyer to ... not found.
21	Aug. 1, 1875	...	...	Public Road. Record of opening not found. Original area = 8 Ac. of which 4.661 Ac. is shown as non-carrier schedule (Parcel No. 17, 18, 19 and 22 conveyance from Mr. Meyer to ... not found.
22	Aug. 1, 1875	...	...	Public Road. Record of opening not found. Original area = 8 Ac. of which 4.661 Ac. is shown as non-carrier schedule (Parcel No. 17, 18, 19 and 22 conveyance from Mr. Meyer to ... not found.
23	Aug. 1, 1875	...	...	Public Road. Record of opening not found. Original area = 8 Ac. of which 4.661 Ac. is shown as non-carrier schedule (Parcel No. 17, 18, 19 and 22 conveyance from Mr. Meyer to ... not found.
24	Aug. 1, 1875	...	...	Public Road. Record of opening not found. Original area = 8 Ac. of which 4.661 Ac. is shown as non-carrier schedule (Parcel No. 17, 18, 19 and 22 conveyance from Mr. Meyer to ... not found.
25	Aug. 1, 1875	...	...	Public Road. Record of opening not found. Original area = 8 Ac. of which 4.661 Ac. is shown as non-carrier schedule (Parcel No. 17, 18, 19 and 22 conveyance from Mr. Meyer to ... not found.
26	Aug. 1, 1875	...	...	Public Road. Record of opening not found. Original area = 8 Ac. of which 4.661 Ac. is shown as non-carrier schedule (Parcel No. 17, 18, 19 and 22 conveyance from Mr. Meyer to ... not found.
27	Aug. 1, 1875	...	...	Public Road. Record of opening not found. Original area = 8 Ac. of which 4.661 Ac. is shown as non-carrier schedule (Parcel No. 17, 18, 19 and 22 conveyance from Mr. Meyer to ... not found.
28	Aug. 1, 1875	...	...	Public Road. Record of opening not found. Original area = 8 Ac. of which 4.661 Ac. is shown as non-carrier schedule (Parcel No. 17, 18, 19 and 22 conveyance from Mr. Meyer to ... not found.
29	Aug. 1, 1875	...	...	Public Road. Record of opening not found. Original area = 8 Ac. of which 4.661 Ac. is shown as non-carrier schedule (Parcel No. 17, 18, 19 and 22 conveyance from Mr. Meyer to ... not found.
30	Aug. 1, 1875	...	...	Public Road. Record of opening not found. Original area = 8 Ac. of which 4.661 Ac. is shown as non-carrier schedule (Parcel No. 17, 18, 19 and 22 conveyance from Mr. Meyer to ... not found.

SCANNED JANUARY 2007  
 PORTER COUNTY SURVEYOR'S OFFICE  
 155 Indiana Avenue Suite 303 Valparaiso, Indiana 46383 (219) 465-3660  
 Kevin D. Breitzke, P.E., L.S. - Porter County Surveyor

**RIGHT-OF-WAY AND TRACK MAP**  
 BALTIMORE AND OHIO AND CHICAGO RAILROAD COMPANY  
 OPERATED BY  
**THE BALTIMORE AND OHIO RAILROAD COMPANY**  
 CHICAGO DIVISION MAIN LINE

Sheet No. 60 of 62 primary and 4 supplemental sheets of the Baltimore & Ohio & Chicago Railroad Company, P.O. 1331, Chicago, Illinois. Main Line from survey station 12034+797 to survey station 12140+475.  
 SCALE: 1 IN. = 200 FT. JUNE 30, 1918  
 OFFICE OF VALUATION ENGINEER  
 BALTIMORE, MD.

*Ch. C. B...*  
 Plat Engineer

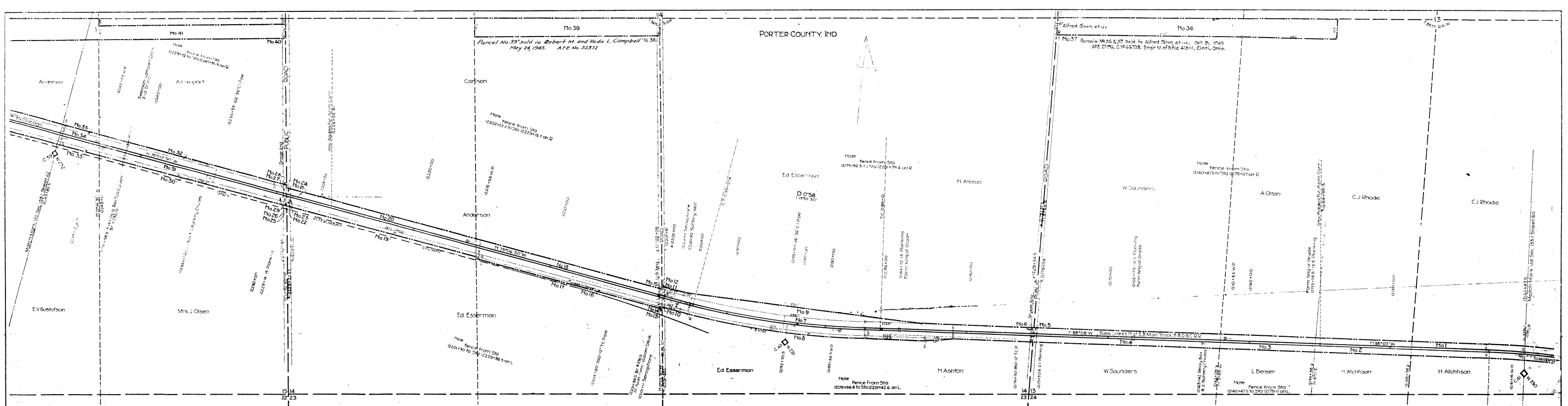

PARCEL No.	OWNER	DATE	RECORDS	AREA	REMARKS
1					Same as Parcel No. 27, Map No. 60.
2	Mr. J. M. Fisher, et al.	May 12, 1874	BOOK 30 PAGE 497	1,564	Public Road, Record of opening not found. Same instrument as Parcel No. 27, Map No. 60.
3	Mr. Geo. Fisher, et al.	May 12, 1874	BOOK 30 PAGE 498	1,551	Public Road, Record of opening not found. Same instrument as Parcel No. 27, Map No. 60.
4	Mr. J. M. Fisher, et al.	May 12, 1874	BOOK 30 PAGE 499	1,564	Public Road, Record of opening not found. Same instrument as Parcel No. 27, Map No. 60.
5	Mr. J. M. Fisher, et al.	May 12, 1874	BOOK 30 PAGE 500	1,564	Public Road, Record of opening not found. Same instrument as Parcel No. 27, Map No. 60.
6	Mr. J. M. Fisher, et al.	May 12, 1874	BOOK 30 PAGE 501	1,564	Public Road, Record of opening not found. Same instrument as Parcel No. 27, Map No. 60.
7	Mr. J. M. Fisher, et al.	May 12, 1874	BOOK 30 PAGE 502	1,564	Public Road, Record of opening not found. Same instrument as Parcel No. 27, Map No. 60.
8	Mr. J. M. Fisher, et al.	May 12, 1874	BOOK 30 PAGE 503	1,564	Public Road, Record of opening not found. Same instrument as Parcel No. 27, Map No. 60.
9	Mr. J. M. Fisher, et al.	May 12, 1874	BOOK 30 PAGE 504	1,564	Public Road, Record of opening not found. Same instrument as Parcel No. 27, Map No. 60.
10	Mr. J. M. Fisher, et al.	May 12, 1874	BOOK 30 PAGE 505	1,564	Public Road, Record of opening not found. Same instrument as Parcel No. 27, Map No. 60.
11	Mr. J. M. Fisher, et al.	May 12, 1874	BOOK 30 PAGE 506	1,564	Public Road, Record of opening not found. Same instrument as Parcel No. 27, Map No. 60.
12	Mr. J. M. Fisher, et al.	May 12, 1874	BOOK 30 PAGE 507	1,564	Public Road, Record of opening not found. Same instrument as Parcel No. 27, Map No. 60.
13	Mr. J. M. Fisher, et al.	May 12, 1874	BOOK 30 PAGE 508	1,564	Public Road, Record of opening not found. Same instrument as Parcel No. 27, Map No. 60.
14	Mr. J. M. Fisher, et al.	May 12, 1874	BOOK 30 PAGE 509	1,564	Public Road, Record of opening not found. Same instrument as Parcel No. 27, Map No. 60.

PARCEL No.	OWNER	DATE	RECORDS	AREA	REMARKS
15					Public Road, Record of opening not found. Same instrument as Parcel No. 15.
16					Public Road, Record of opening not found. Same instrument as Parcel No. 15.
17					Public Road, Record of opening not found. Same instrument as Parcel No. 15.
18					Public Road, Record of opening not found. Same instrument as Parcel No. 15.
19	Mr. J. M. Fisher, et al.	May 12, 1874	BOOK 30 PAGE 510	1,564	Public Road, Record of opening not found. Same instrument as Parcel No. 27, Map No. 60.
20	Mr. J. M. Fisher, et al.	May 12, 1874	BOOK 30 PAGE 511	1,564	Public Road, Record of opening not found. Same instrument as Parcel No. 27, Map No. 60.
21	Mr. J. M. Fisher, et al.	May 12, 1874	BOOK 30 PAGE 512	1,564	Public Road, Record of opening not found. Same instrument as Parcel No. 27, Map No. 60.
22	Mr. J. M. Fisher, et al.	May 12, 1874	BOOK 30 PAGE 513	1,564	Public Road, Record of opening not found. Same instrument as Parcel No. 27, Map No. 60.
23	Mr. J. M. Fisher, et al.	May 12, 1874	BOOK 30 PAGE 514	1,564	Public Road, Record of opening not found. Same instrument as Parcel No. 27, Map No. 60.
24	Mr. J. M. Fisher, et al.	May 12, 1874	BOOK 30 PAGE 515	1,564	Public Road, Record of opening not found. Same instrument as Parcel No. 27, Map No. 60.
25	Mr. J. M. Fisher, et al.	May 12, 1874	BOOK 30 PAGE 516	1,564	Public Road, Record of opening not found. Same instrument as Parcel No. 27, Map No. 60.
26	Mr. J. M. Fisher, et al.	May 12, 1874	BOOK 30 PAGE 517	1,564	Public Road, Record of opening not found. Same instrument as Parcel No. 27, Map No. 60.
27	Mr. J. M. Fisher, et al.	May 12, 1874	BOOK 30 PAGE 518	1,564	Public Road, Record of opening not found. Same instrument as Parcel No. 27, Map No. 60.
28	Mr. J. M. Fisher, et al.	May 12, 1874	BOOK 30 PAGE 519	1,564	Public Road, Record of opening not found. Same instrument as Parcel No. 27, Map No. 60.
29	Mr. J. M. Fisher, et al.	May 12, 1874	BOOK 30 PAGE 520	1,564	Public Road, Record of opening not found. Same instrument as Parcel No. 27, Map No. 60.
30	Mr. J. M. Fisher, et al.	May 12, 1874	BOOK 30 PAGE 521	1,564	Public Road, Record of opening not found. Same instrument as Parcel No. 27, Map No. 60.
31	Mr. J. M. Fisher, et al.	May 12, 1874	BOOK 30 PAGE 522	1,564	Public Road, Record of opening not found. Same instrument as Parcel No. 27, Map No. 60.
32	Mr. J. M. Fisher, et al.	May 12, 1874	BOOK 30 PAGE 523	1,564	Public Road, Record of opening not found. Same instrument as Parcel No. 27, Map No. 60.

PARCEL No.	OWNER	DATE	RECORDS	AREA	REMARKS
33	Mr. J. M. Fisher, et al.	May 12, 1874	BOOK 30 PAGE 524	1,564	Public Road, Record of opening not found. Same instrument as Parcel No. 27, Map No. 60.
34	Mr. J. M. Fisher, et al.	May 12, 1874	BOOK 30 PAGE 525	1,564	Public Road, Record of opening not found. Same instrument as Parcel No. 27, Map No. 60.
35	Mr. J. M. Fisher, et al.	May 12, 1874	BOOK 30 PAGE 526	1,564	Public Road, Record of opening not found. Same instrument as Parcel No. 27, Map No. 60.
36	Mr. J. M. Fisher, et al.	May 12, 1874	BOOK 30 PAGE 527	1,564	Public Road, Record of opening not found. Same instrument as Parcel No. 27, Map No. 60.
37	Mr. J. M. Fisher, et al.	May 12, 1874	BOOK 30 PAGE 528	1,564	Public Road, Record of opening not found. Same instrument as Parcel No. 27, Map No. 60.
38	Mr. J. M. Fisher, et al.	May 12, 1874	BOOK 30 PAGE 529	1,564	Public Road, Record of opening not found. Same instrument as Parcel No. 27, Map No. 60.
39	Mr. J. M. Fisher, et al.	May 12, 1874	BOOK 30 PAGE 530	1,564	Public Road, Record of opening not found. Same instrument as Parcel No. 27, Map No. 60.
40	Mr. J. M. Fisher, et al.	May 12, 1874	BOOK 30 PAGE 531	1,564	Public Road, Record of opening not found. Same instrument as Parcel No. 27, Map No. 60.
41	Mr. J. M. Fisher, et al.	May 12, 1874	BOOK 30 PAGE 532	1,564	Public Road, Record of opening not found. Same instrument as Parcel No. 27, Map No. 60.

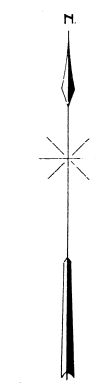



**SCANNED JANUARY 2007**  
**PORTER COUNTY SURVEYOR'S OFFICE**  
 155 Indiana Avenue Suite 303 Valparaiso, Indiana 46383 (219) 465-3560  
 Kevin D. Breitke, P.E., L.S. - Porter County Surveyor

**RIGHT-OF-WAY AND TRACK MAP**  
**BALTIMORE AND OHIO AND CHICAGO RAILROAD COMPANY**  
 OPERATED BY  
**THE BALTIMORE AND OHIO RAILROAD COMPANY**  
 CHICAGO DIVISION MAIN LINE  
 STATION 1240+47.5 TO STATION 1224+85.5  
 SCALE: 1 IN. = 200 FT. JUNE 30, 1916  
 OFFICE OF VALUATION ENGINEER  
 BALTIMORE, MD.

Sheet No. 61 of 62 primary and 4 supplemental sheets of the Baltimore & Ohio & Chicago Railroad Company, V-1331, Chicago Division, Main Line, from survey station 1240+47.5 to survey station 1224+85.5.  
 H. C. B.

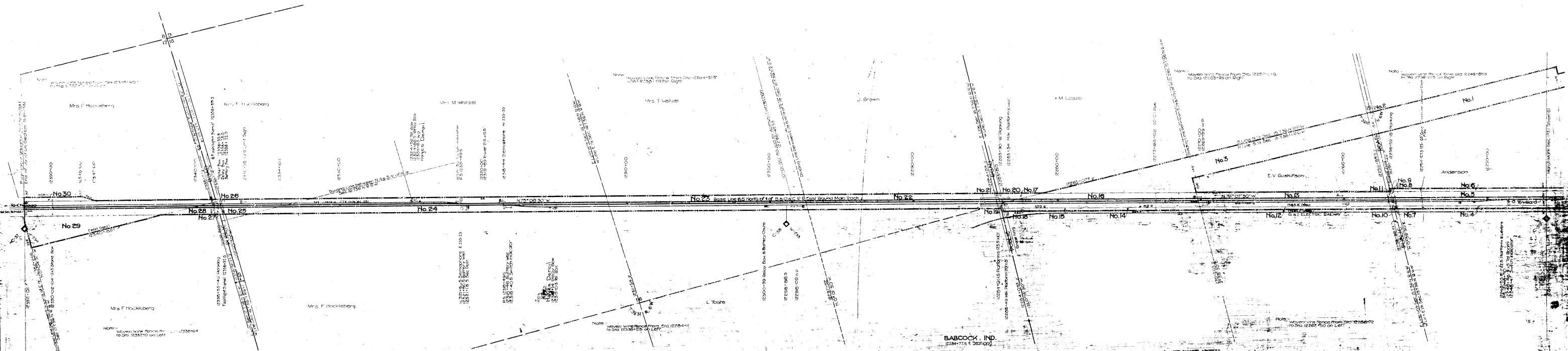



PARCEL No.	OWNER	DATE	DESCRIPTION	ACRES	REMARKS
1			See Non-Carrier Schedule.		
2			Same as Parcel No. 33, Map No. 61.		
3			Same as Parcel No. 34, Map No. 61.		
4			Same as Parcel No. 45, Map No. 61.		
5	Wm. V. Gustafson, et ux.	Oct. 31, 1910.	Public Road, Record of opening not found. Instrument also covers Parcel No. 33, Map No. 61. Total area = 27276 sq. ft.	664	
6	Wm. V. Gustafson, et ux.	Dec. 3, 1875.	Public Road, Record of opening not found. Instrument also covers Parcel No. 34, Map No. 61. Total area = 27276 sq. ft.	664	
7	Wm. V. Gustafson, et ux.	Dec. 3, 1875.	Public Road, Record of opening not found. Instrument also covers Parcel No. 35, Map No. 61. Total area = 27276 sq. ft.	664	
8	Wm. V. Gustafson, et ux.	Dec. 3, 1875.	Public Road, Record of opening not found. Instrument also covers Parcel No. 36, Map No. 61. Total area = 27276 sq. ft.	664	
9	Wm. V. Gustafson, et ux.	Dec. 3, 1875.	Public Road, Record of opening not found. Instrument also covers Parcel No. 37, Map No. 61. Total area = 27276 sq. ft.	664	
10	Wm. V. Gustafson, et ux.	Dec. 3, 1875.	Public Road, Record of opening not found. Instrument also covers Parcel No. 38, Map No. 61. Total area = 27276 sq. ft.	664	
11	Wm. V. Gustafson, et ux.	Dec. 3, 1875.	Public Road, Record of opening not found. Instrument also covers Parcel No. 39, Map No. 61. Total area = 27276 sq. ft.	664	
12	Wm. V. Gustafson, et ux.	Dec. 3, 1875.	Public Road, Record of opening not found. Instrument also covers Parcel No. 40, Map No. 61. Total area = 27276 sq. ft.	664	
13	Wm. V. Gustafson, et ux.	Dec. 3, 1875.	Public Road, Record of opening not found. Instrument also covers Parcel No. 41, Map No. 61. Total area = 27276 sq. ft.	664	
14	Wm. V. Gustafson, et ux.	Dec. 3, 1875.	Public Road, Record of opening not found. Instrument also covers Parcel No. 42, Map No. 61. Total area = 27276 sq. ft.	664	

PARCEL No.	OWNER	DATE	DESCRIPTION	ACRES	REMARKS
15	Wm. V. Gustafson, et ux.	Oct. 31, 1910.	Public Road, Record of opening not found. Instrument also covers Parcel No. 43, Map No. 61. Total area = 27276 sq. ft.	664	
16	Wm. V. Gustafson, et ux.	Dec. 3, 1875.	Public Road, Record of opening not found. Instrument also covers Parcel No. 44, Map No. 61. Total area = 27276 sq. ft.	664	
17	Wm. V. Gustafson, et ux.	Dec. 3, 1875.	Public Road, Record of opening not found. Instrument also covers Parcel No. 45, Map No. 61. Total area = 27276 sq. ft.	664	
18	Wm. V. Gustafson, et ux.	Dec. 3, 1875.	Public Road, Record of opening not found. Instrument also covers Parcel No. 46, Map No. 61. Total area = 27276 sq. ft.	664	
19	Wm. V. Gustafson, et ux.	Dec. 3, 1875.	Public Road, Record of opening not found. Instrument also covers Parcel No. 47, Map No. 61. Total area = 27276 sq. ft.	664	
20	Wm. V. Gustafson, et ux.	Dec. 3, 1875.	Public Road, Record of opening not found. Instrument also covers Parcel No. 48, Map No. 61. Total area = 27276 sq. ft.	664	
21	Wm. V. Gustafson, et ux.	Dec. 3, 1875.	Public Road, Record of opening not found. Instrument also covers Parcel No. 49, Map No. 61. Total area = 27276 sq. ft.	664	
22	Wm. V. Gustafson, et ux.	Dec. 3, 1875.	Public Road, Record of opening not found. Instrument also covers Parcel No. 50, Map No. 61. Total area = 27276 sq. ft.	664	
23	Wm. V. Gustafson, et ux.	Dec. 3, 1875.	Public Road, Record of opening not found. Instrument also covers Parcel No. 51, Map No. 61. Total area = 27276 sq. ft.	664	
24	Wm. V. Gustafson, et ux.	Dec. 3, 1875.	Public Road, Record of opening not found. Instrument also covers Parcel No. 52, Map No. 61. Total area = 27276 sq. ft.	664	
25	Wm. V. Gustafson, et ux.	Dec. 3, 1875.	Public Road, Record of opening not found. Instrument also covers Parcel No. 53, Map No. 61. Total area = 27276 sq. ft.	664	
26	Wm. V. Gustafson, et ux.	Dec. 3, 1875.	Public Road, Record of opening not found. Instrument also covers Parcel No. 54, Map No. 61. Total area = 27276 sq. ft.	664	

PARCEL No.	OWNER	DATE	DESCRIPTION	ACRES	REMARKS
27	Wm. V. Gustafson, et ux.	Dec. 3, 1875.	Public Road, Record of opening not found. Instrument also covers Parcel No. 55, Map No. 61. Total area = 27276 sq. ft.	664	
28	Wm. V. Gustafson, et ux.	Dec. 3, 1875.	Public Road, Record of opening not found. Instrument also covers Parcel No. 56, Map No. 61. Total area = 27276 sq. ft.	664	
29	Wm. V. Gustafson, et ux.	Dec. 3, 1875.	Public Road, Record of opening not found. Instrument also covers Parcel No. 57, Map No. 61. Total area = 27276 sq. ft.	664	
30	Wm. V. Gustafson, et ux.	Dec. 3, 1875.	Public Road, Record of opening not found. Instrument also covers Parcel No. 58, Map No. 61. Total area = 27276 sq. ft.	664	

PARCEL No.	OWNER	DATE	DESCRIPTION	ACRES	REMARKS
1			Same as Parcel No. 30, Map No. 61.		
2			Public Road, Record of opening not found.		
3			Instrument also covers Parcel No. 35, Map No. 61. Total area = 27276 sq. ft.		

**SCANNED JANUARY 2007**  
**PORTER COUNTY SURVEYOR'S OFFICE**  
 155 Indiana Avenue, Suite 303, Valparaiso, Indiana 46383 (219) 465-3500  
 Kevin D. Breitzke, P.E., L.S. - Porter County Surveyor

**RIGHT-OF-WAY AND TRACK MAP**  
**BALTIMORE AND OHIO AND CHICAGO RAILROAD COMPANY**  
 OPERATED BY  
**THE BALTIMORE AND OHIO RAILROAD COMPANY**  
 CHICAGO DIVISION MAIN LINE  
 STATION 12245+85.5 TO STATION 12252+01  
 SCALE: 1 IN. = 200 FT. JUNE 30, 1910  
 OFFICE OF VALUATION ENGINEER  
 BALTIMORE, MD.

Sheet No. 62 of 62 primary and 45 supplemental sheets of the Baltimore & Ohio & Chicago Railroad Company, V.122.1, Chicago Division, Main Line, from survey station 12245+85.5 to survey station 12252+01.

*K. C. B. Breitzke*  
 Plot Engineer