

Gary Railways Company.

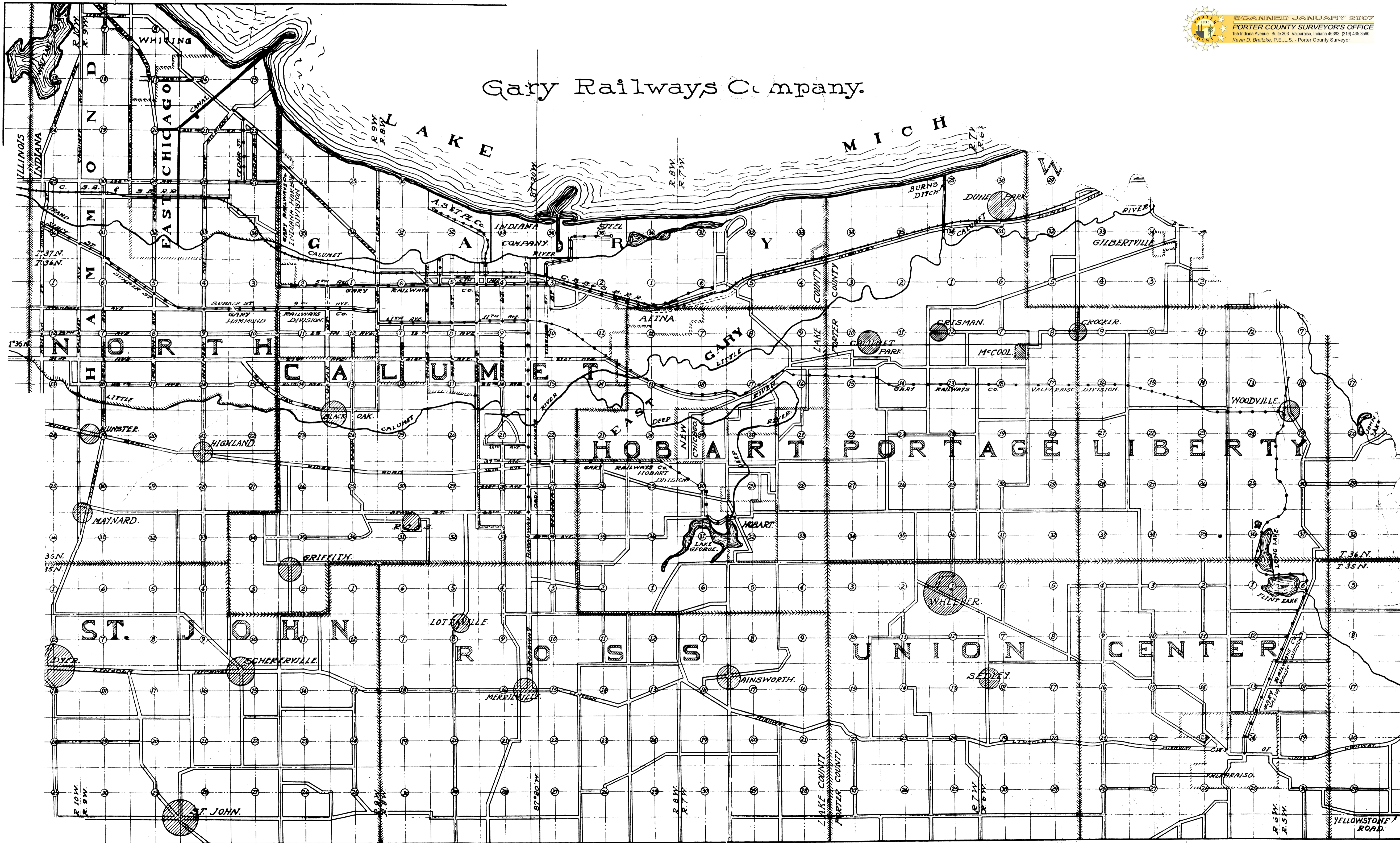

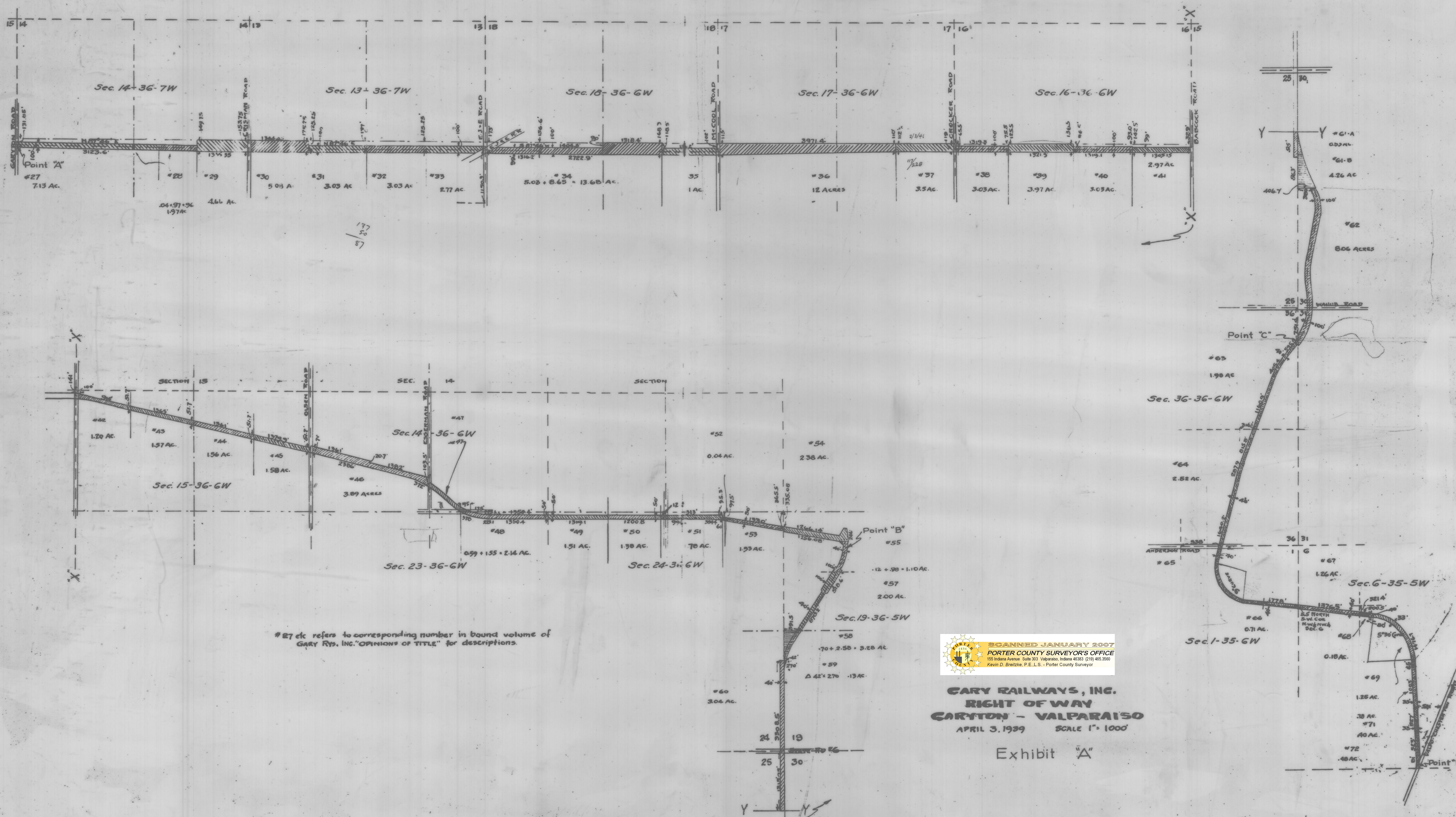

27 etc refers to corresponding number in bound volume of GARY RYS. INC. "OPINIONS OF TITLE" for descriptions.

SCANNED JANUARY 2007
 PORTER COUNTY SURVEYOR'S OFFICE
 155 Indiana Avenue, Suite 303 Valparaiso, Indiana 46383 (219) 465-3580
 Kevin D. Breitzke, P.E., L.S. - Porter County Surveyor

CARY RAILWAYS, INC.
RIGHT OF WAY
CARYTON - VALPARAISO
 APRIL 3, 1939 SCALE 1" = 1000'

Exhibit "A"

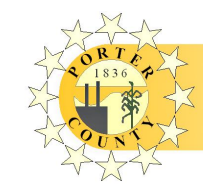

SCANNED JANUARY 2007
 PORTER COUNTY SURVEYOR'S OFFICE
 155 Indiana Avenue Suite 303 Valparaiso, Indiana 46383 (219) 465-3560
 Kevin D. Breitke, P.E., L.S. - Porter County Surveyor



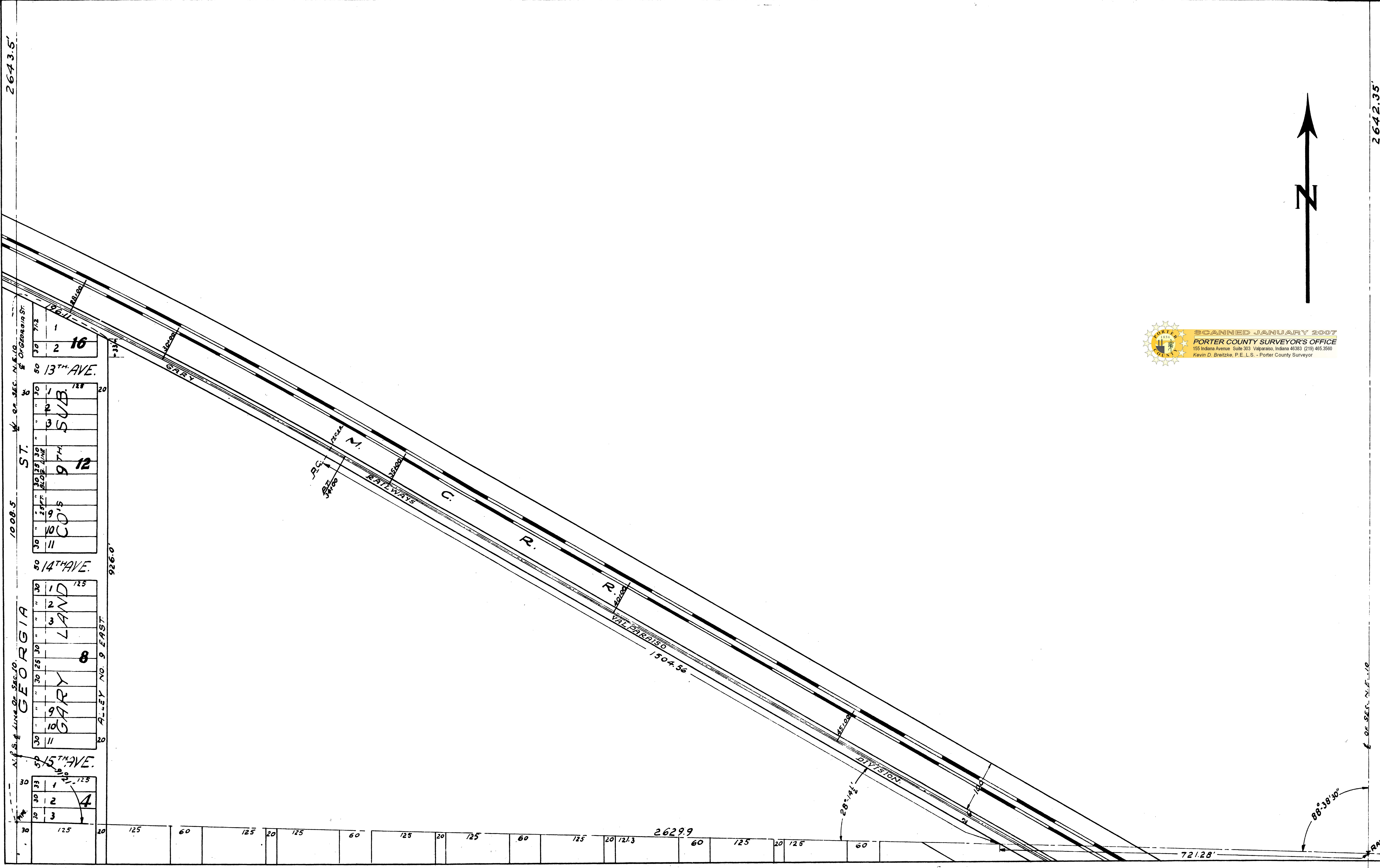

SCANNED JANUARY 2007
 PORTER COUNTY SURVEYOR'S OFFICE
 155 Indiana Avenue, Suite 303 Valparaiso, Indiana 46383 (219) 465-3590
 Kevin D. Bretzke, P.E., L.S. - Porter County Surveyor

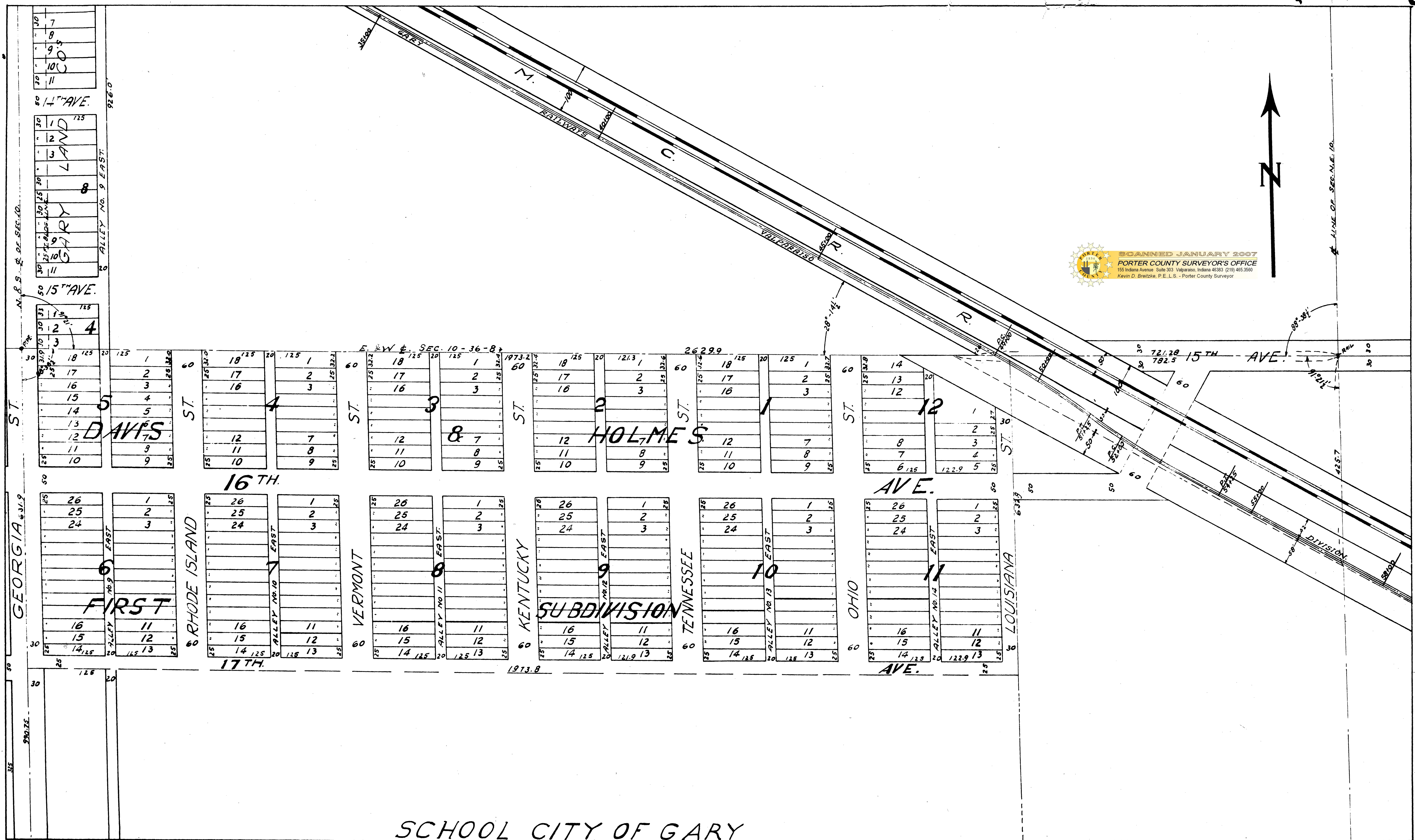

SCANNED JANUARY 2007
 PORTER COUNTY SURVEYOR'S OFFICE
 155 Indiana Avenue Suite 303 Valparaiso, Indiana 46383 (219) 465-3560
 Kevin D. Breitzke, P.E., L.S. - Porter County Surveyor

SCHOOL CITY OF GARY

FRED GWINNER



SCANNED JANUARY 2007
PORTER COUNTY SURVEYOR'S OFFICE
155 Indiana Avenue Suite 303 Valparaiso, Indiana 46383 (219) 465.3560
Kevin D. Breitzke, P.E., L.S. - Porter County Surveyor

SEC. 10.
CALUMET
TWP.

SEC. 11
HOBART
TWP.

SECTION LINE

FRED GWINNER

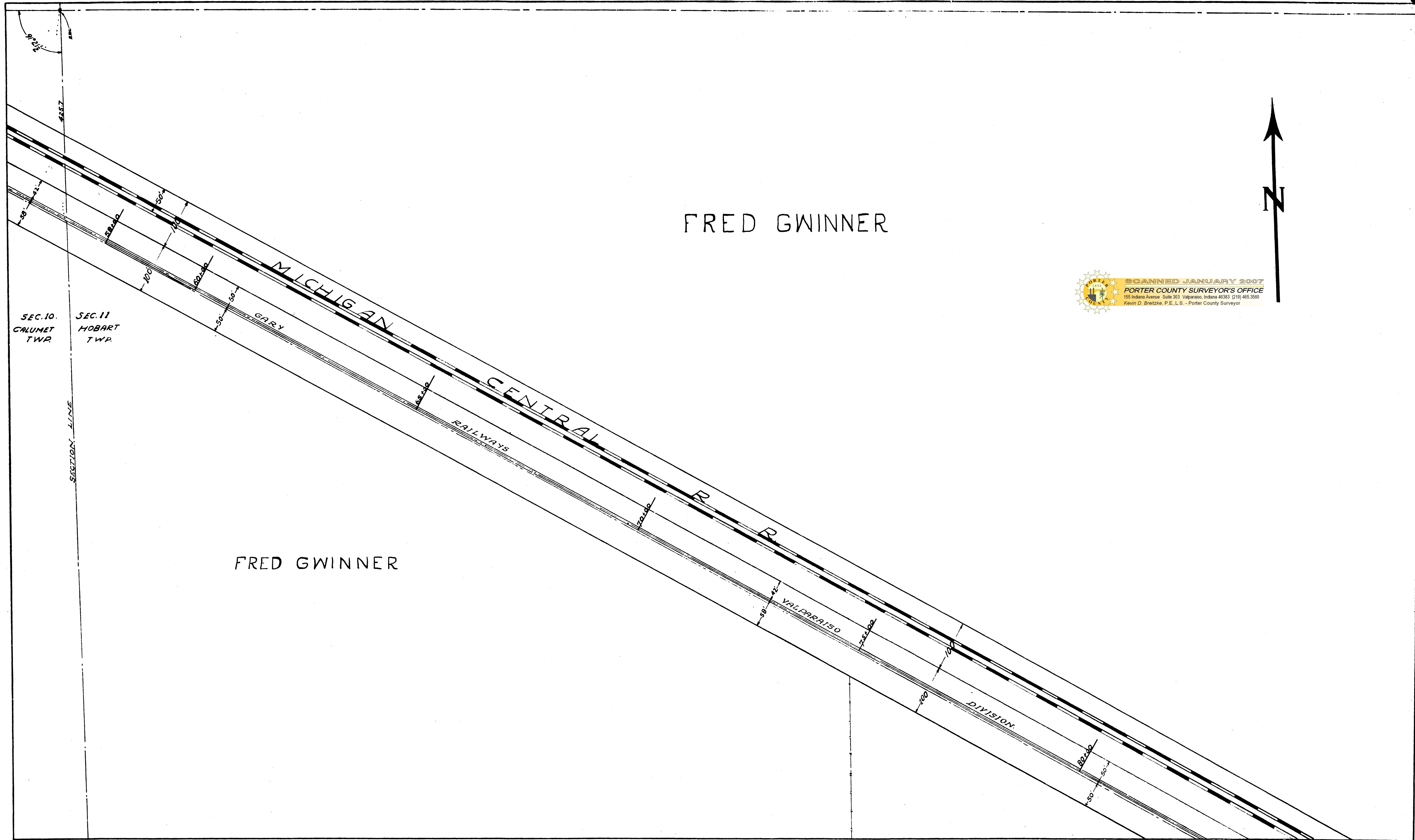

JOSEPHENE APPLETON



SCANNED JANUARY 2007
PORTER COUNTY SURVEYOR'S OFFICE
155 Indiana Avenue, Suite 303 Valparaiso, Indiana 46383 (219) 465.3590
Kevin D. Breitke, P.E., L.S. - Porter County Surveyor

M. C. R. R.

SAND PIT SIDING
1358' TO END.

JOSEPHENE APPLETON

MILTON R. HART

JOHN POWERS.

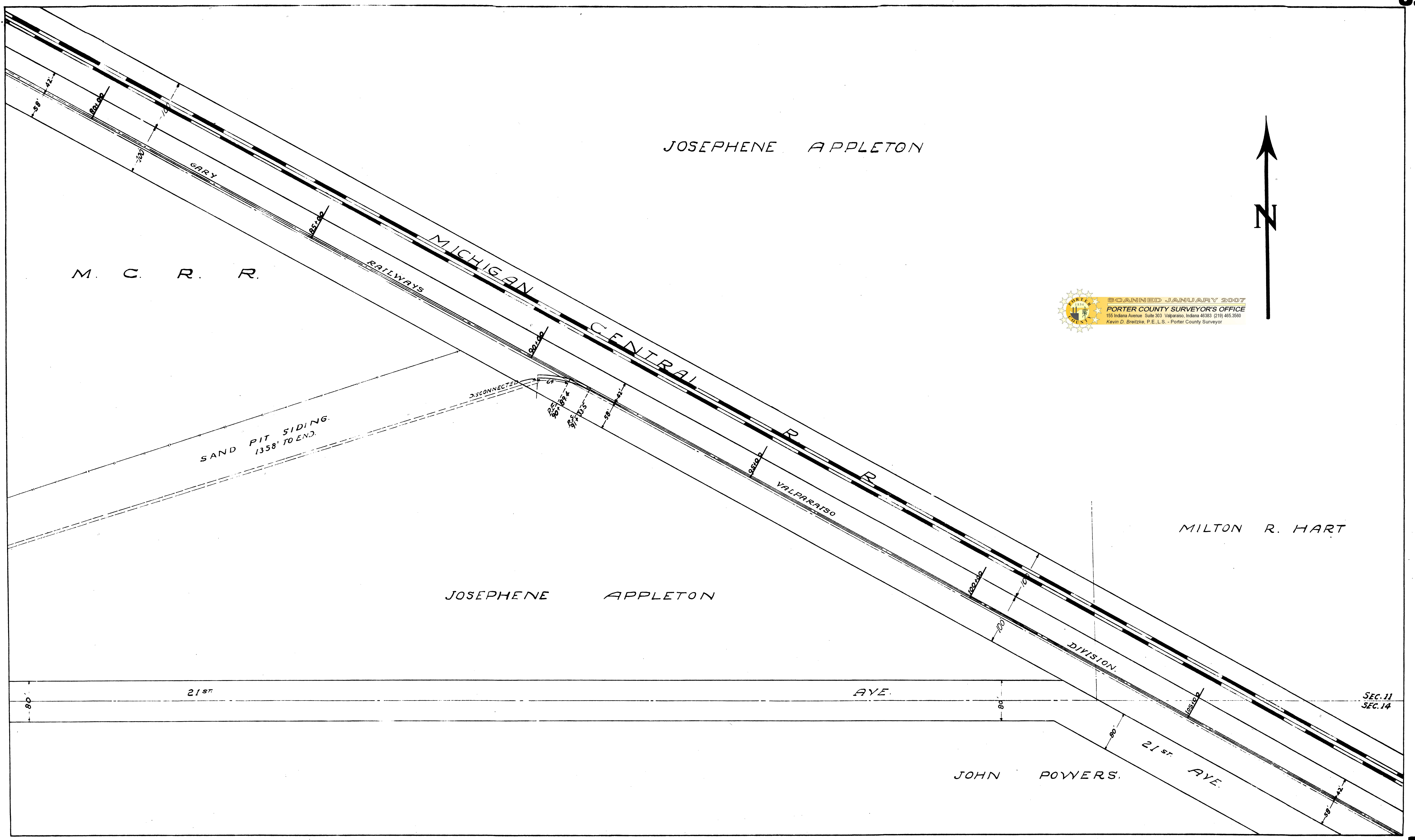

SEC. 11
SEC. 14

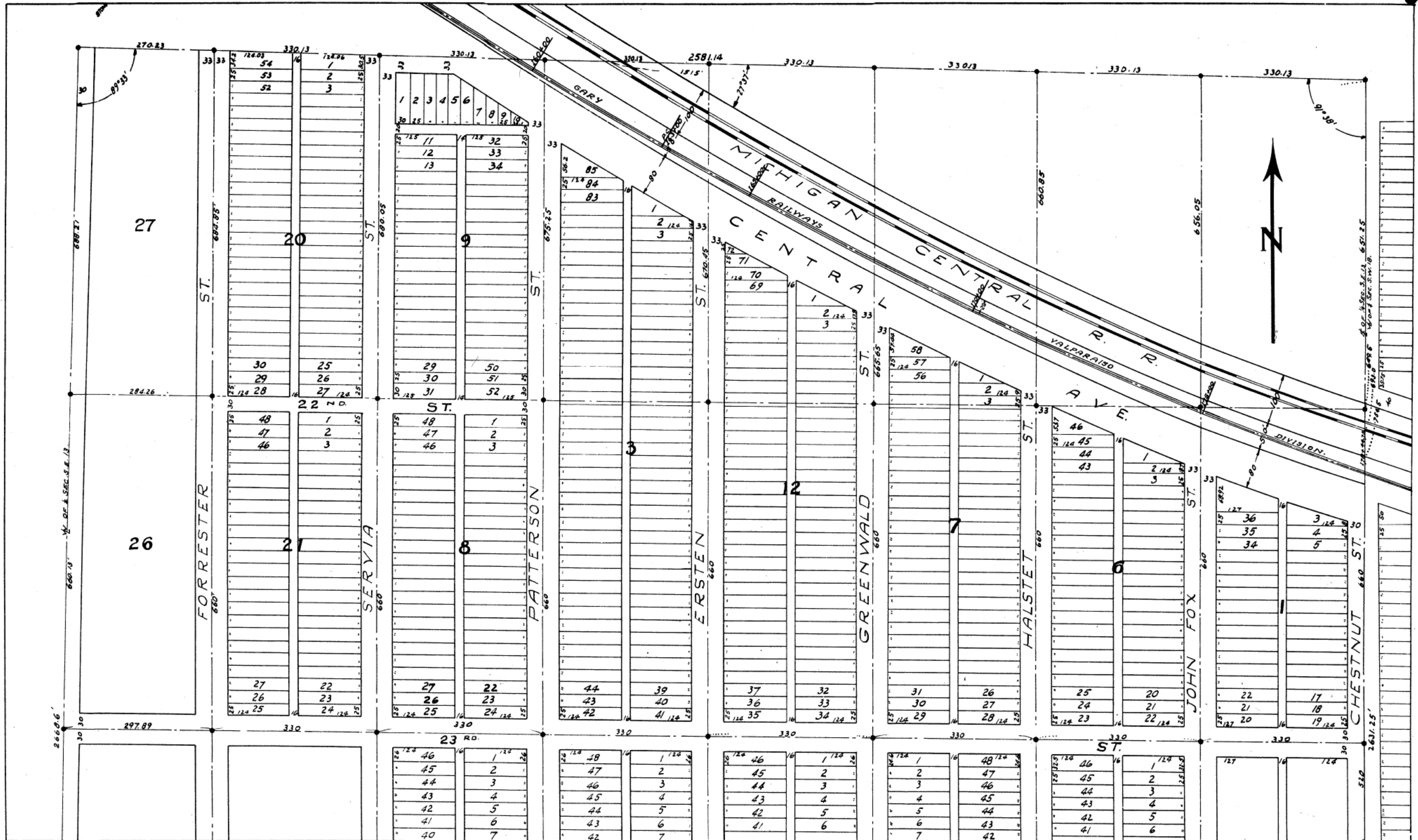

27

20

9

1

2

3

1

2

3

26

21

8

3

12

7

6

1

30

23 RD.

ST.

CHESTNUT ST.

FORRESTER ST.

SERVIA ST.

PATTERSON ST.

ERSTEN ST.

GREENWALD ST.

HALSTET ST.

JOHN FOX ST.

N

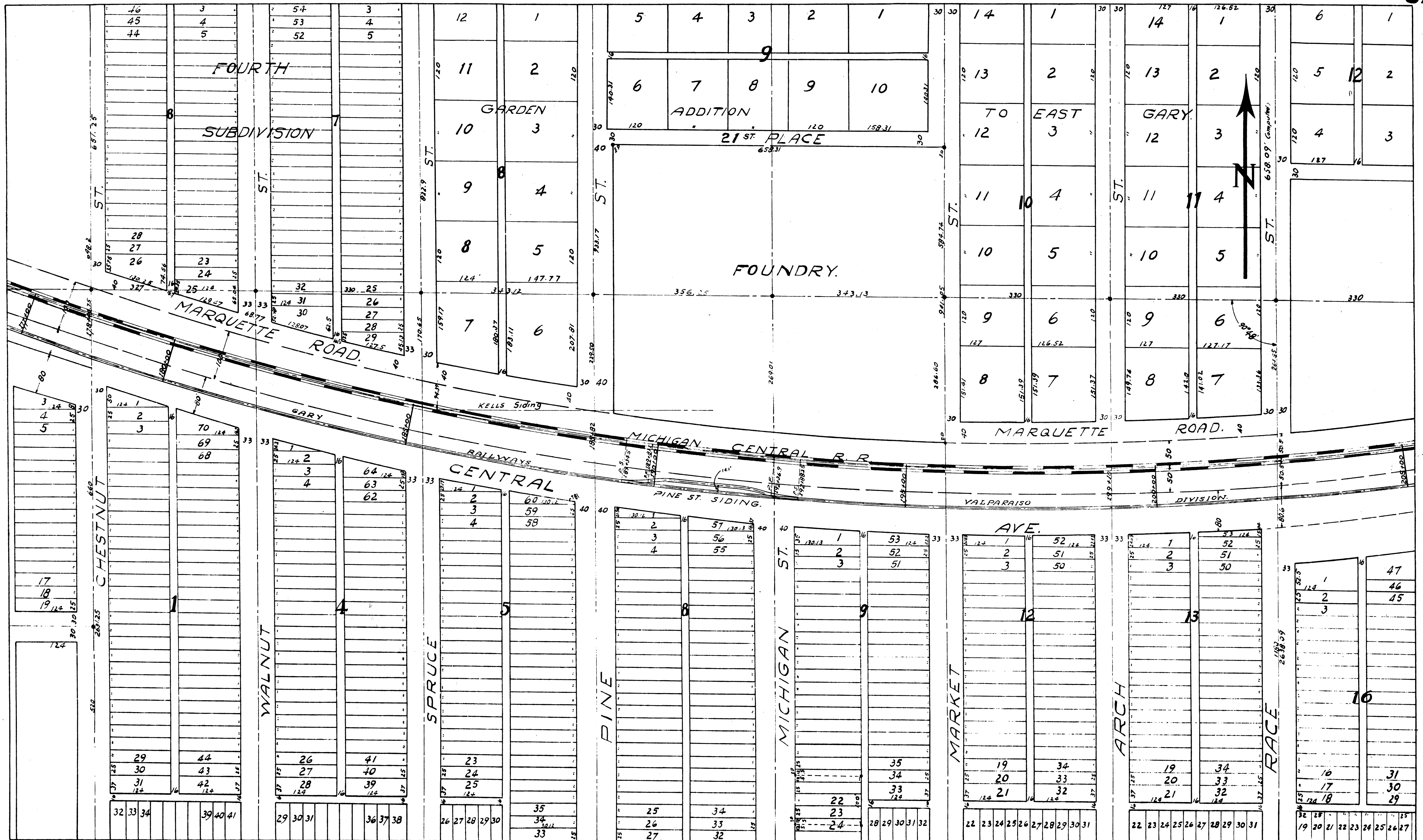

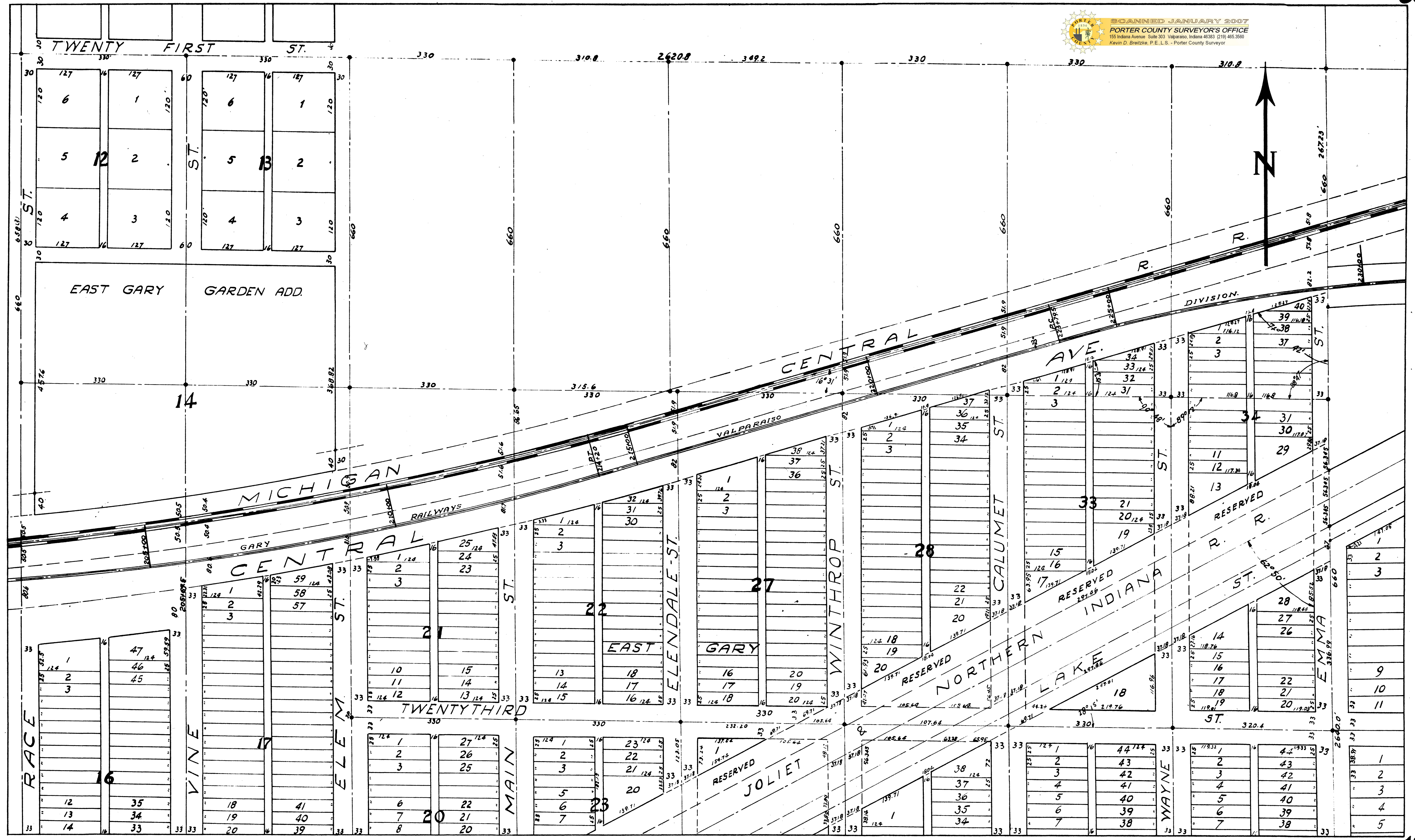

SCANNED JANUARY 2007
PORTER COUNTY SURVEYOR'S OFFICE
155 Indiana Avenue Suite 303 Valparaiso, Indiana 46383 (219) 465-3560
Kevin D. Bretzke, P.E., L.S. - Porter County Surveyor

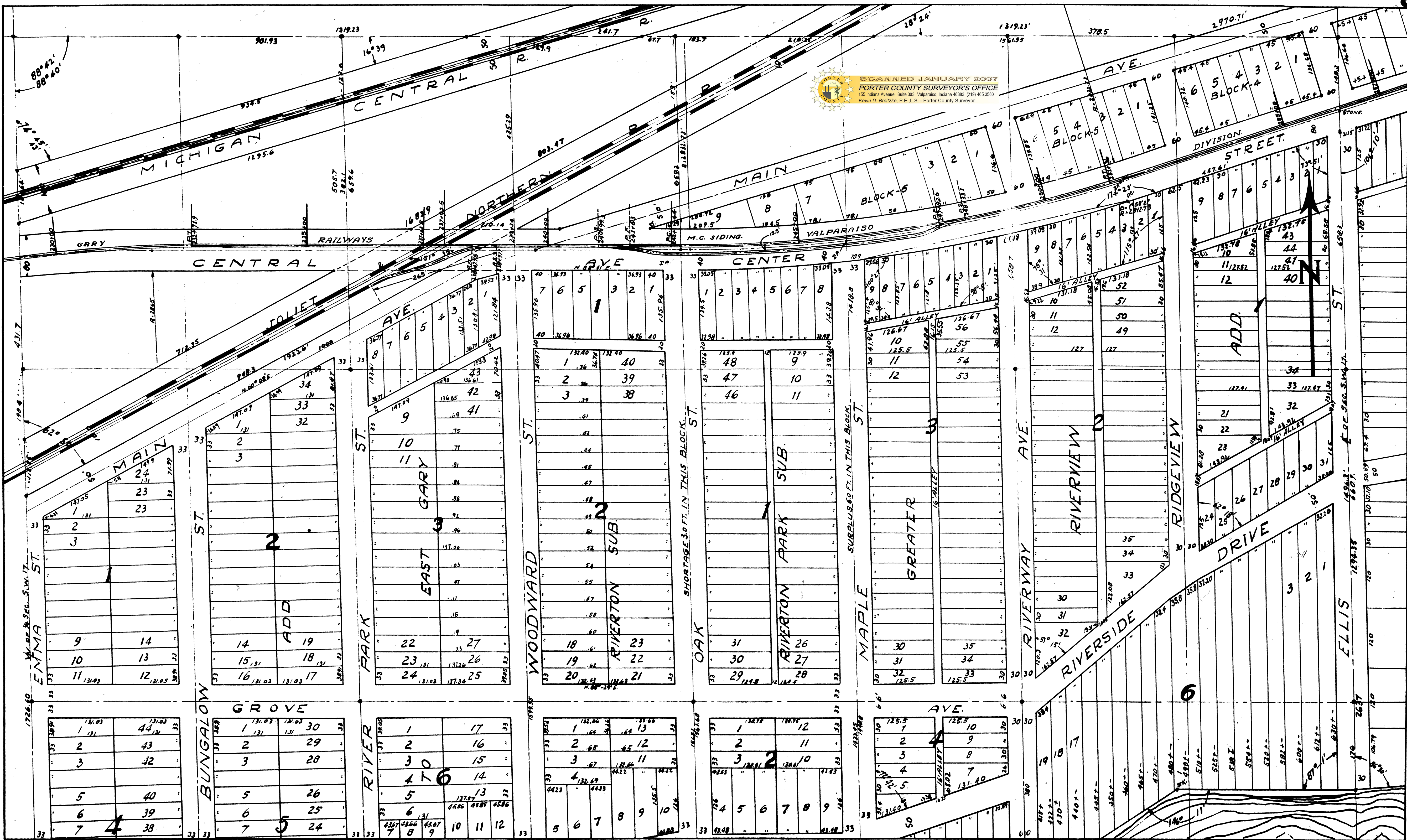

SCANNED JANUARY 2007
PORTER COUNTY SURVEYOR'S OFFICE
155 Indiana Avenue Suite 303 Valparaiso, Indiana 46383 (219) 405-3500
Kevin D. Breitzke, P.E., L.S. - Porter County Surveyor



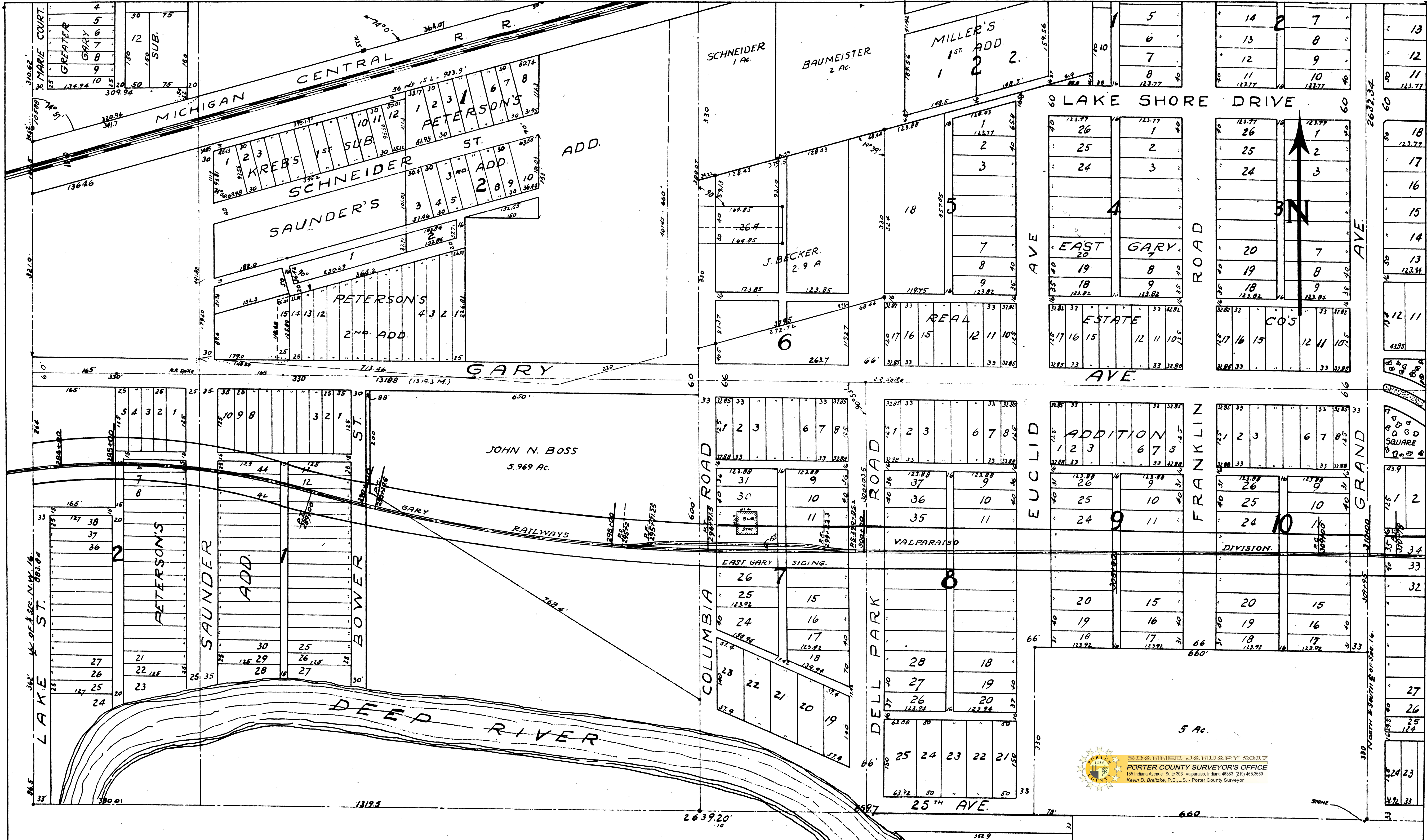

SCANNED JANUARY 2007
 PORTER COUNTY SURVEYOR'S OFFICE
 155 Indiana Avenue, Suite 303 Valparaiso, Indiana 46383 (219) 465-3500
 Kevin D. Breitzke, P.E., L.S. - Porter County Surveyor

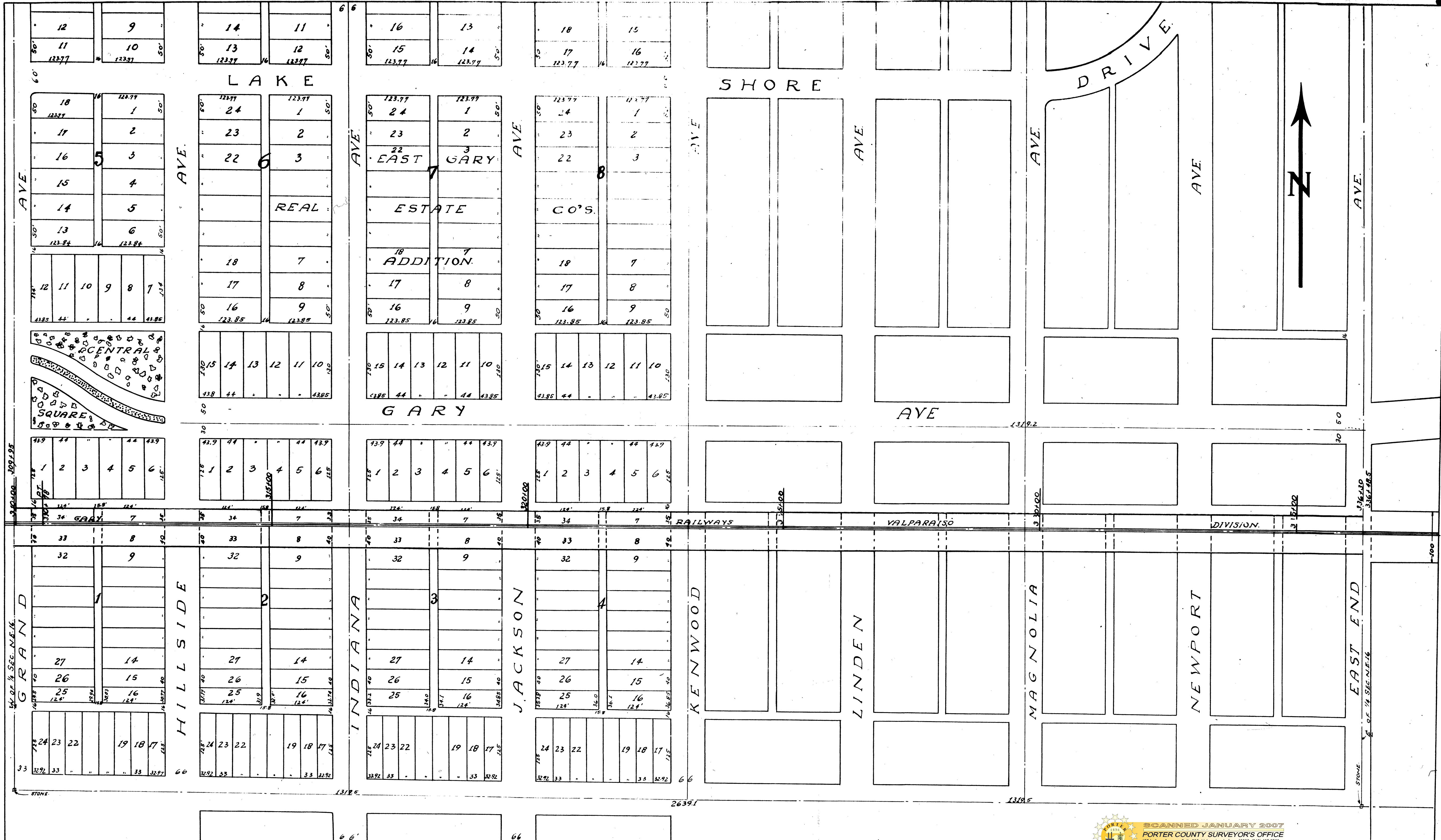

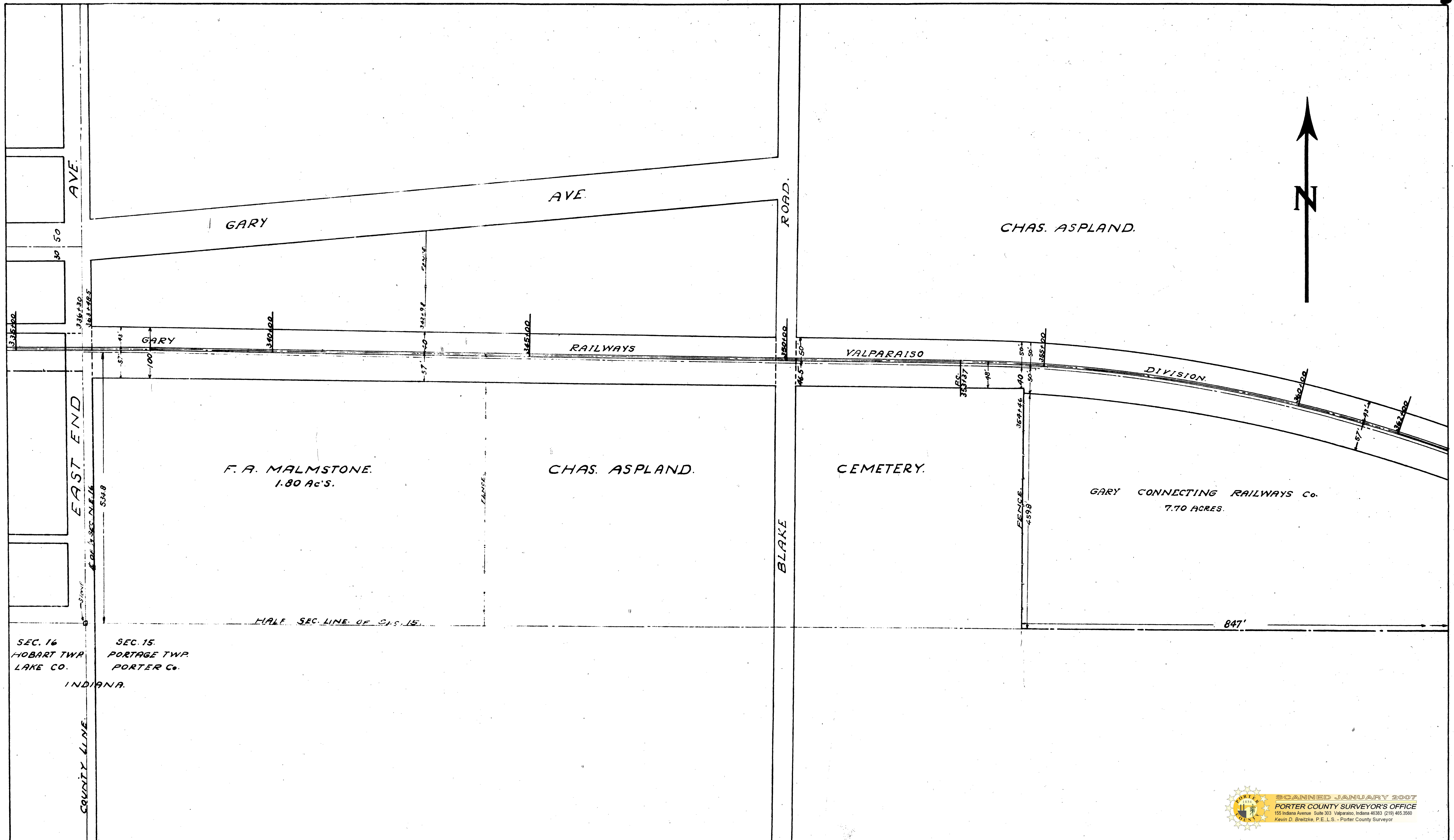

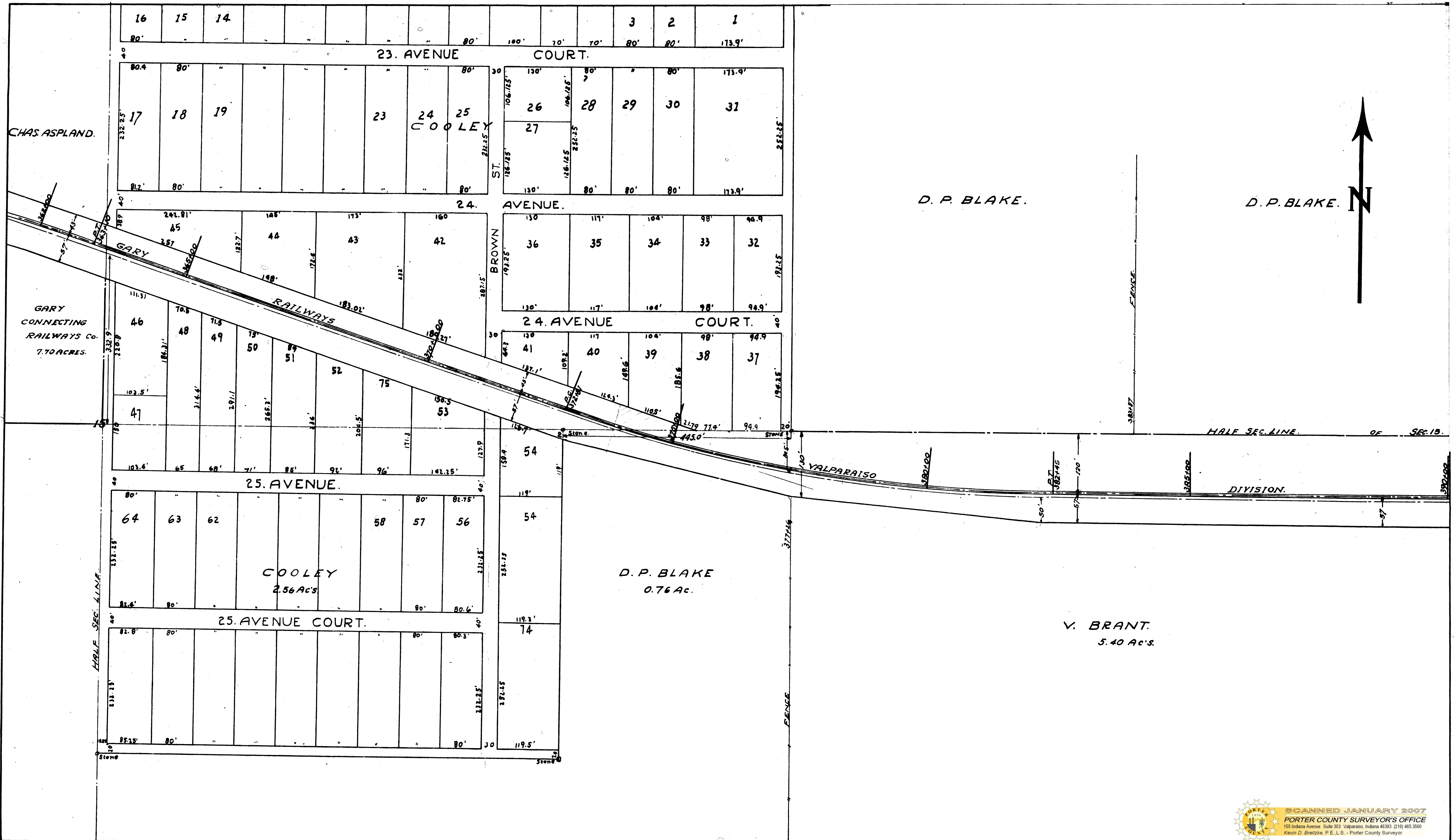

D.P. BLAKE

SEC. 15.
PORTAGE TWP.

SEC. 14.
PORTER CO.

INDIANA

FRANK GAVET

CALVARY CEMENTARY



HALF SEC. LINE OF SEC. 14.

HALF SEC. 15.

1/4 SEC. LINE OF SEC. 14

HALF SEC. LINE SEC. 14

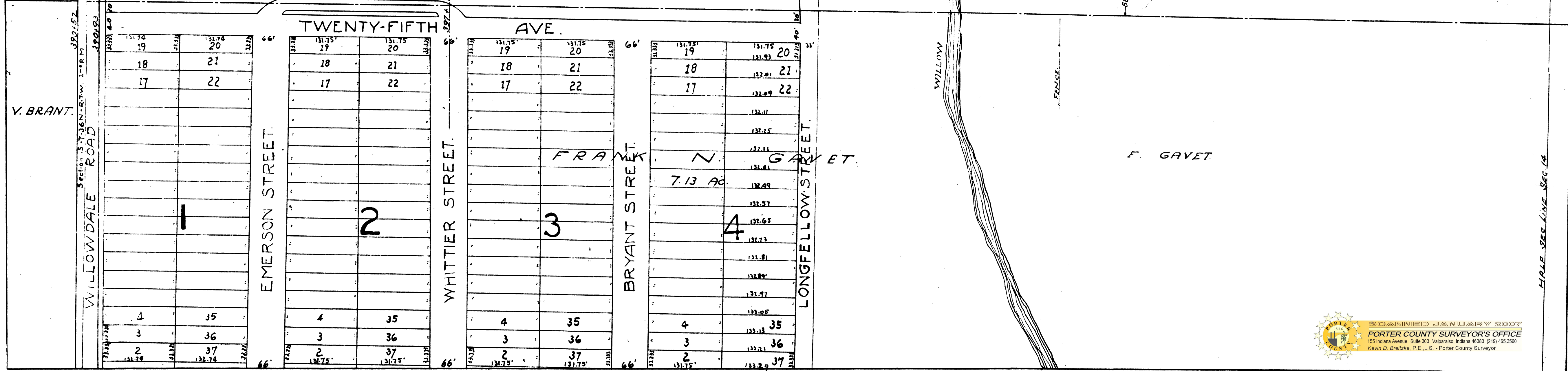
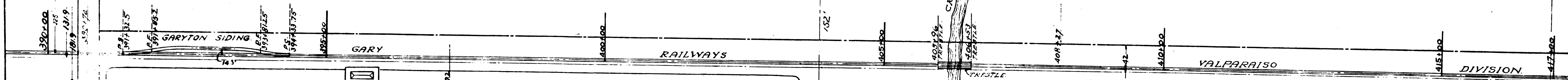

V. BRANT

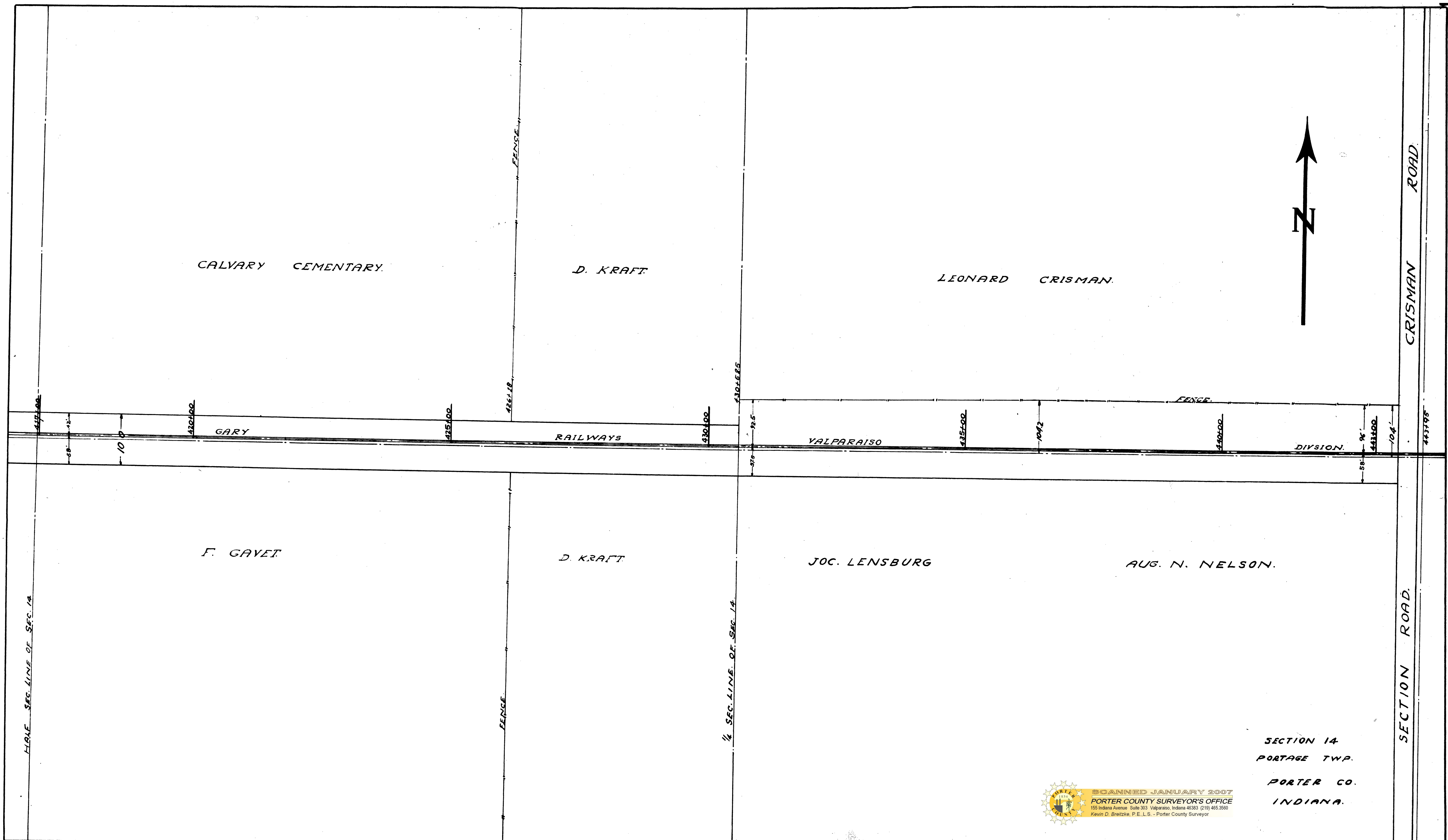

H/4 SEC. LINE OF SEC. 14

1/4 SEC. LINE OF SEC. 14

SECTION ROAD.

CRISMAN ROAD

SECTION 14
 PORTAGE TWP.
 PORTER CO.
 INDIANA.

SCANNED JANUARY 2007
 PORTER COUNTY SURVEYOR'S OFFICE
 155 Indiana Avenue - Suite 303 Valparaiso, Indiana 46383 (219) 465-3560
 Kevin D. Bretzke, P.E., L.S. - Porter County Surveyor

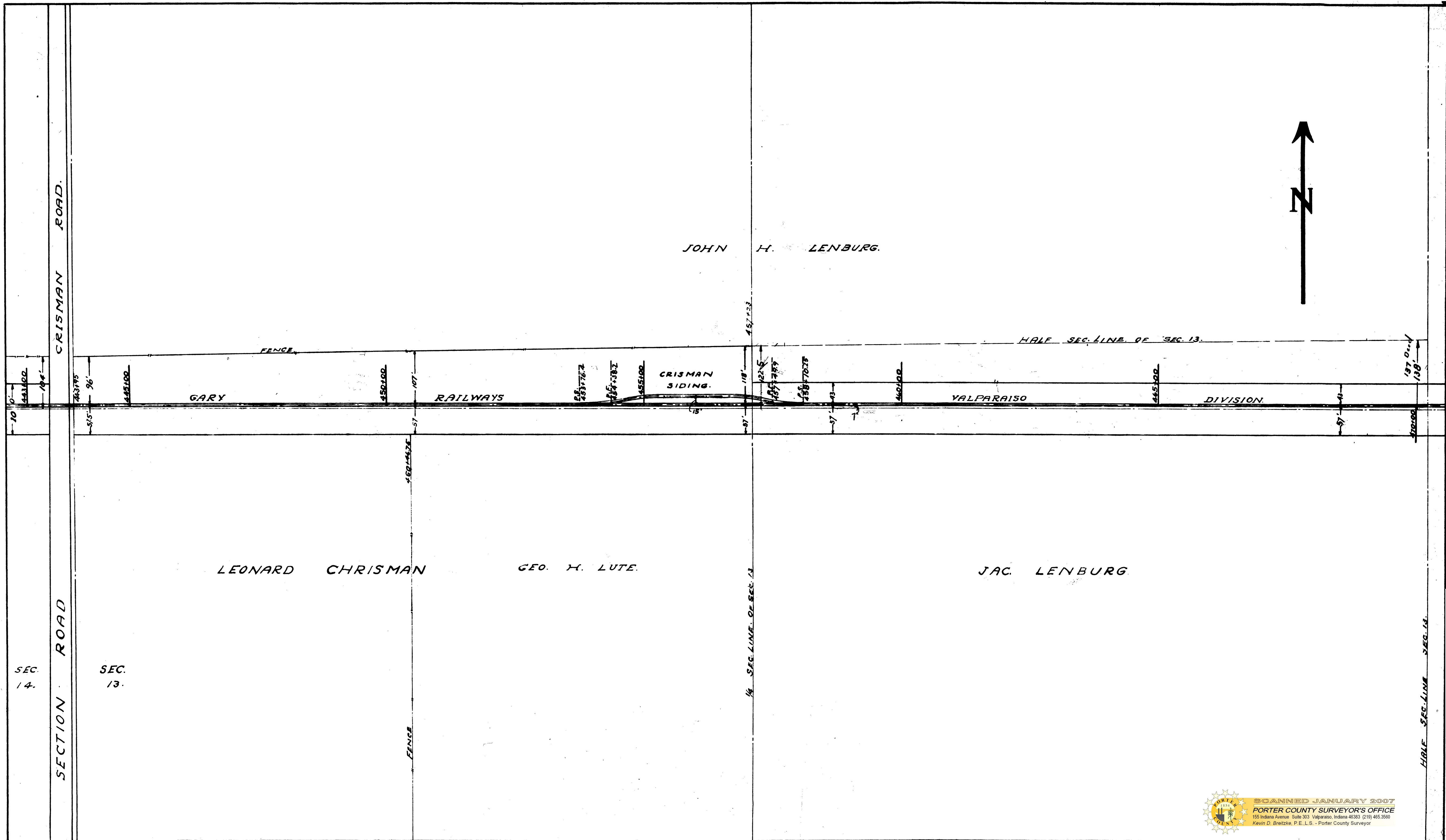

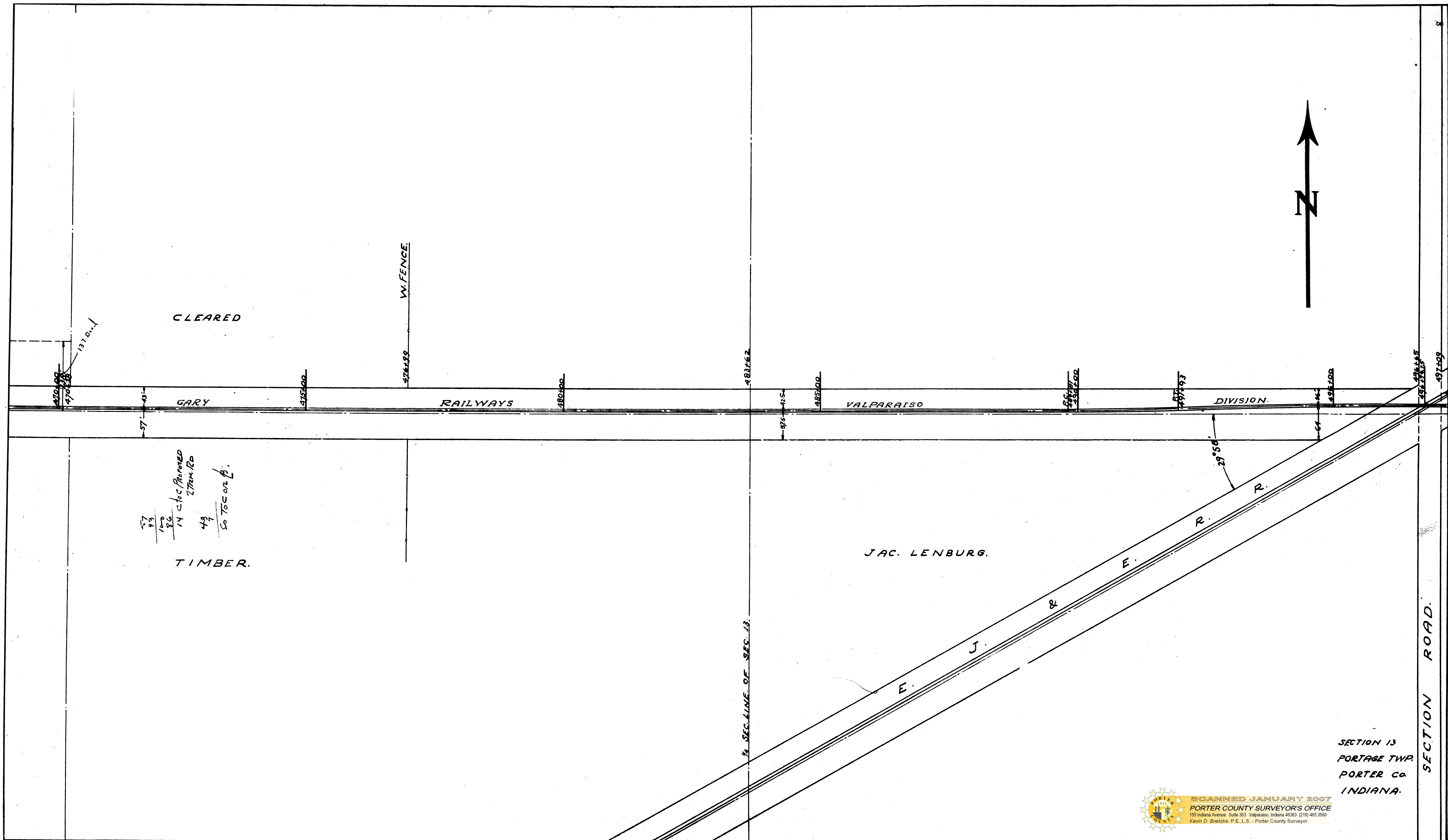

SECTION 13
 PORTAGE TWP.
 PORTER Co.
 INDIANA.

SCANNED JANUARY 2007
 PORTER COUNTY SURVEYOR'S OFFICE
 155 Indiana Avenue, Suite 303 Valparaiso, Indiana 46383 (219) 465-3500
 Kevin D. Bretzke, P.E., L.S. - Porter County Surveyor

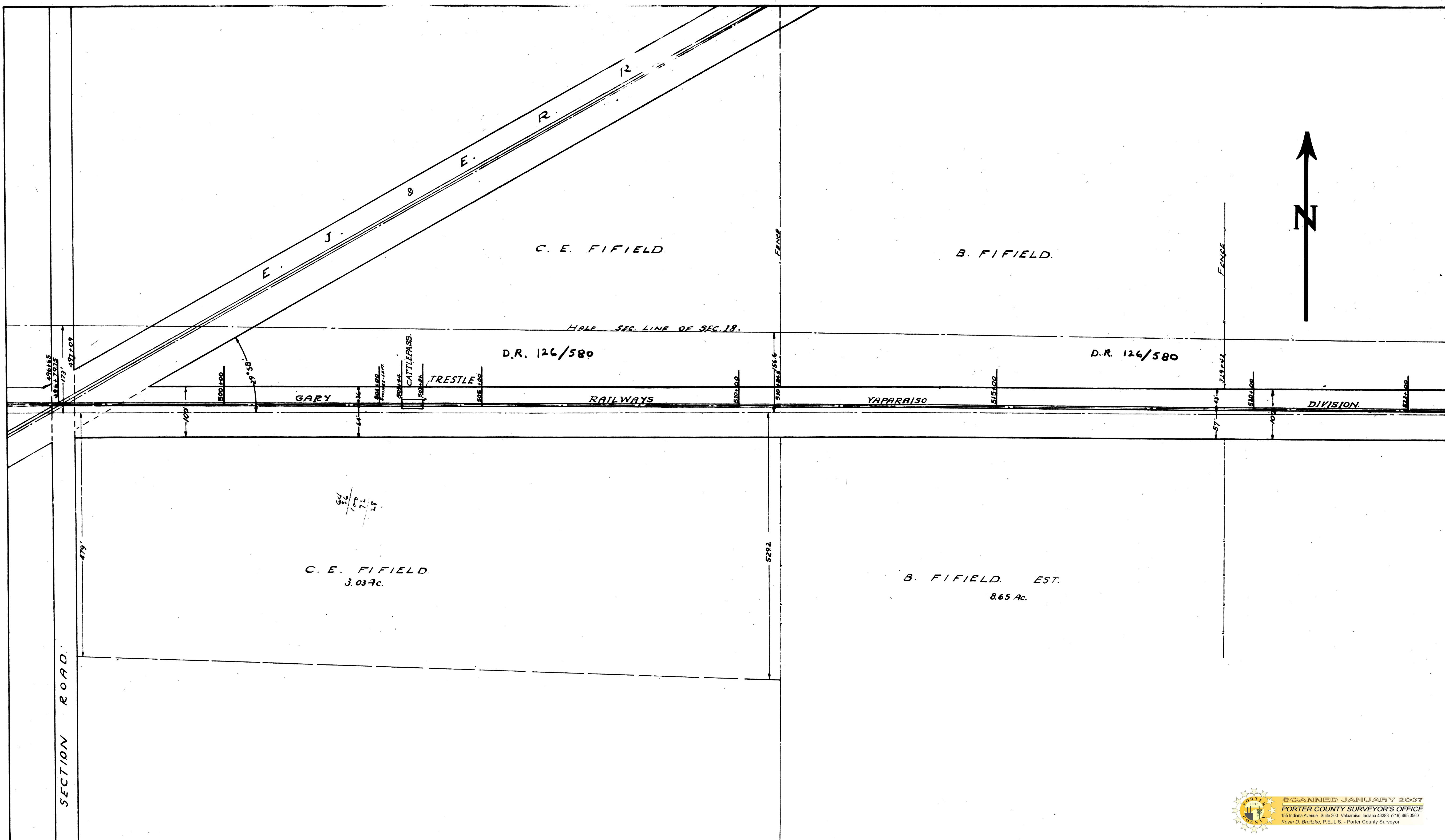

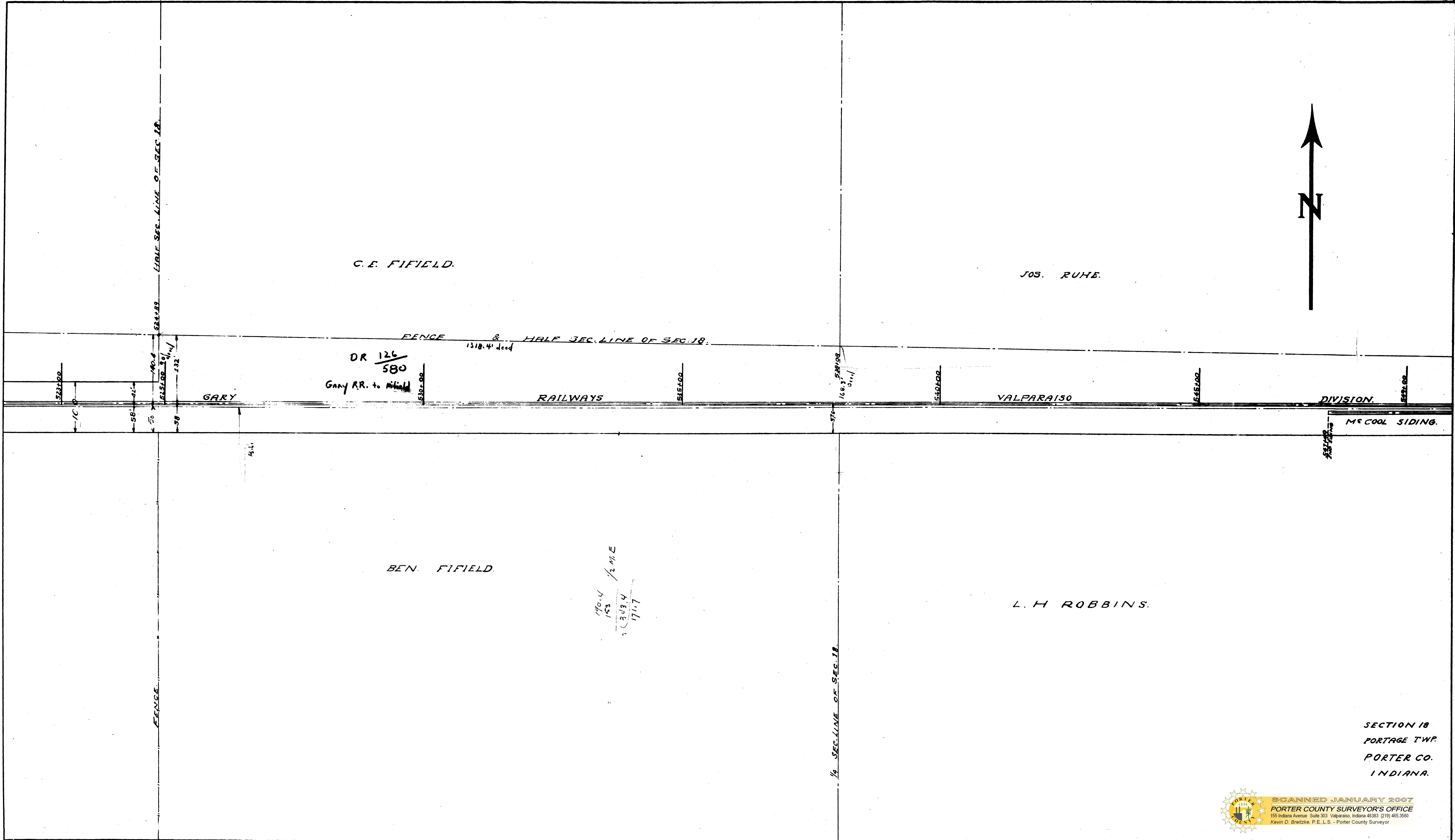

C. E. FIFIELD.

JOS. RUHE.

DR 126
580
Gary RR. to Mc Cool

BEN. FIFIELD.

170.4
153 1/2 ME
2034
171.7

L. H. ROBBINS.



SECTION 18
PORTAGE TWP.
PORTER CO.
INDIANA.

SCANNED JANUARY 2007
PORTER COUNTY SURVEYOR'S OFFICE
155 Indiana Avenue, Suite 303 Valparaiso, Indiana 46383 (219) 465-3550
Kevin D. Bretzke, P.E., L.S. - Porter County Surveyor

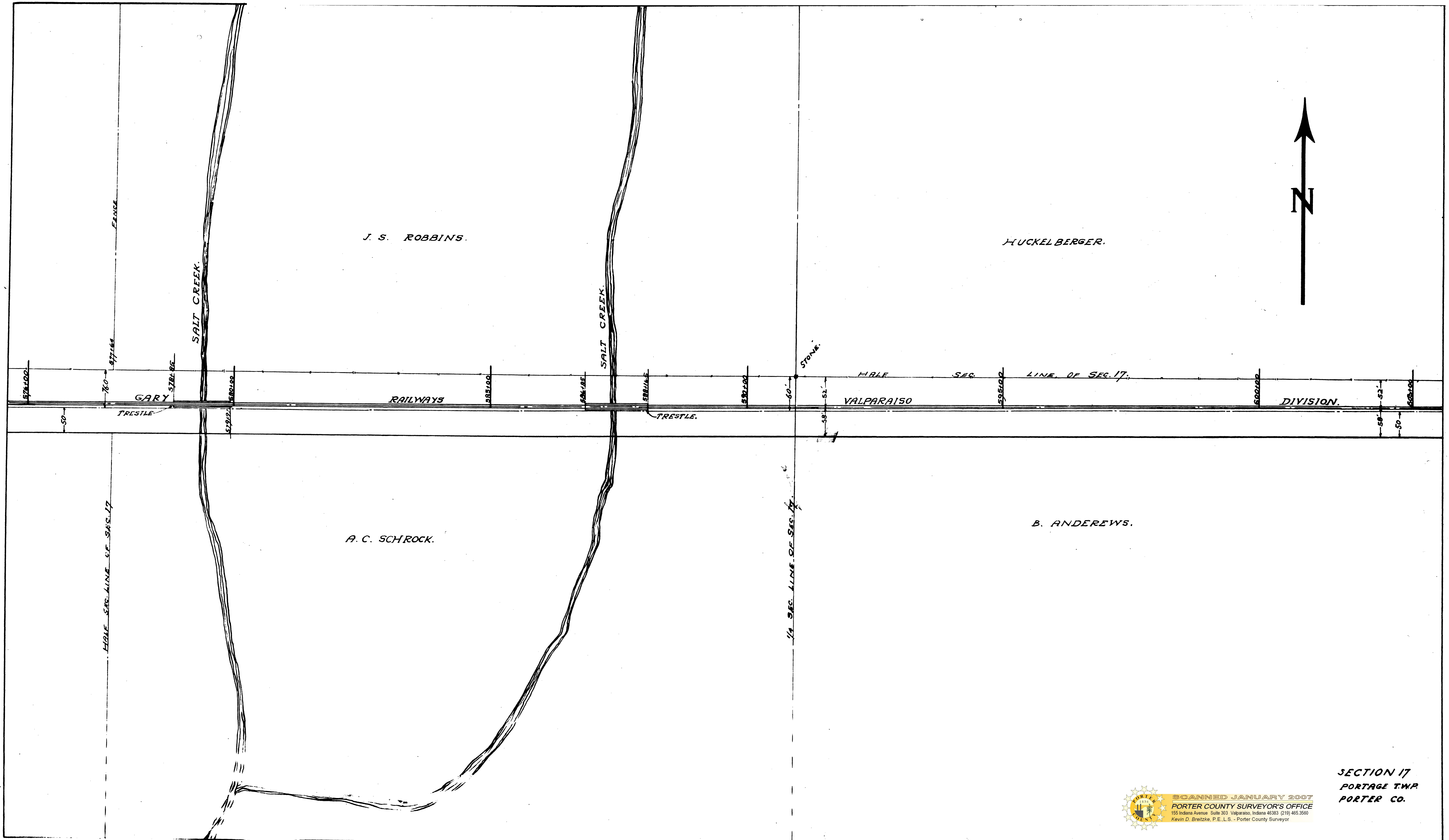

J. S. ROBBINS.

HUCKELBERGER.

A. C. SCHROCK.

B. ANDREWS.



SECTION 17
PORTAGE TWP.
PORTER CO.

SCANNED JANUARY 2007
PORTER COUNTY SURVEYOR'S OFFICE
155 Indiana Avenue Suite 303 Valparaiso, Indiana 46383 (219) 465-3560
Kevin D. Breitzke, P.E., L.S. - Porter County Surveyor

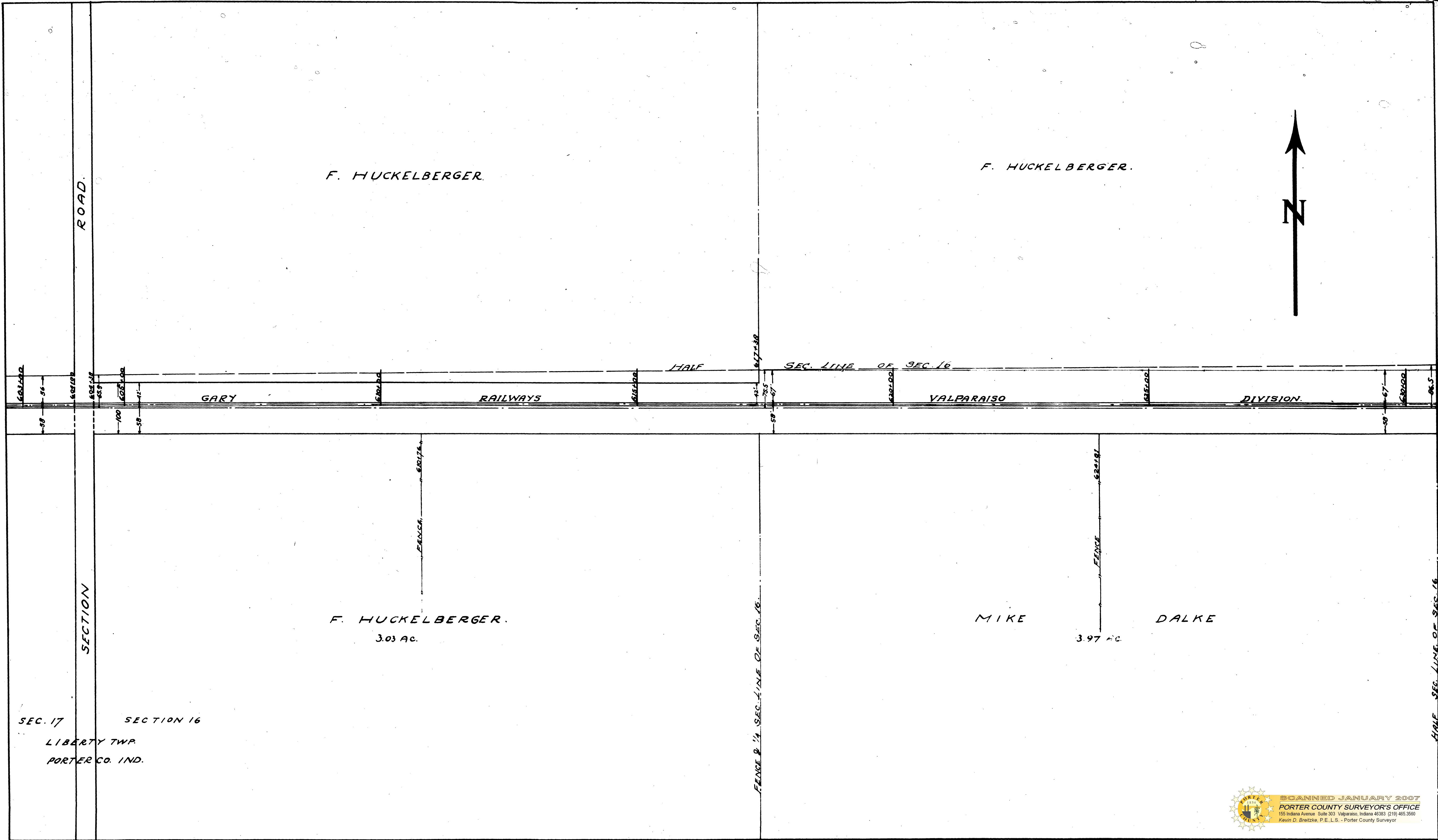

F. HUCKELBERGER.

F. HUCKELBERGER.



ROAD.

GARY

RAILWAYS

VALPARAISO

DIVISION.

HALF

SEC. LINE OF SEC. 16

F. HUCKELBERGER.
3.03 AC.

MIKE DALKE
3.97 AC.

SEC. 17
LIBERTY TWP.
PORTER CO. IND.

SECTION 16

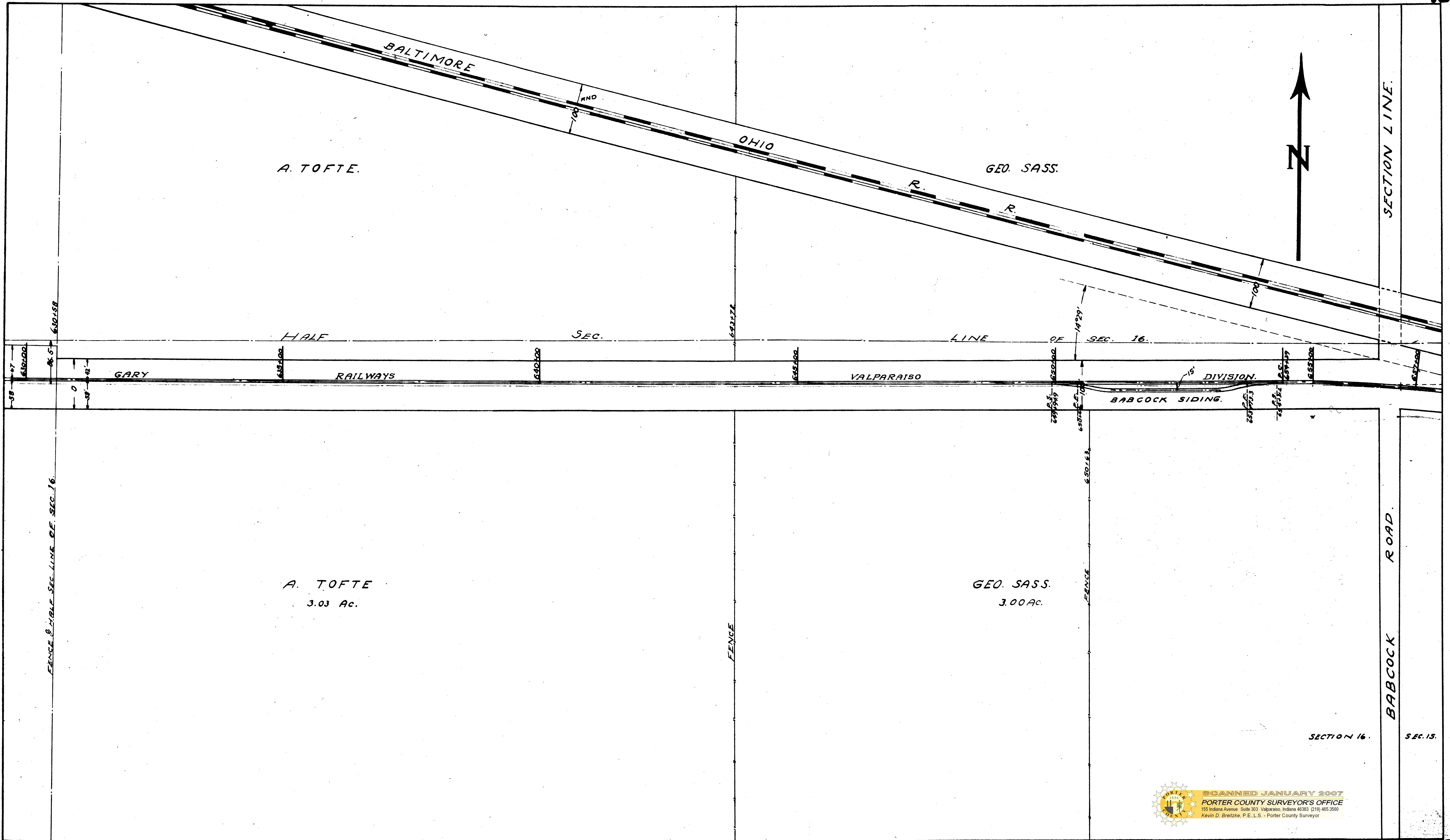

SCANNED JANUARY 2007
 PORTER COUNTY SURVEYOR'S OFFICE
 155 Indiana Avenue Suite 303 Valparaiso, Indiana 46383 (219) 465-3500
 Kevin D. Breitzke, P.E., L.S. - Porter County Surveyor

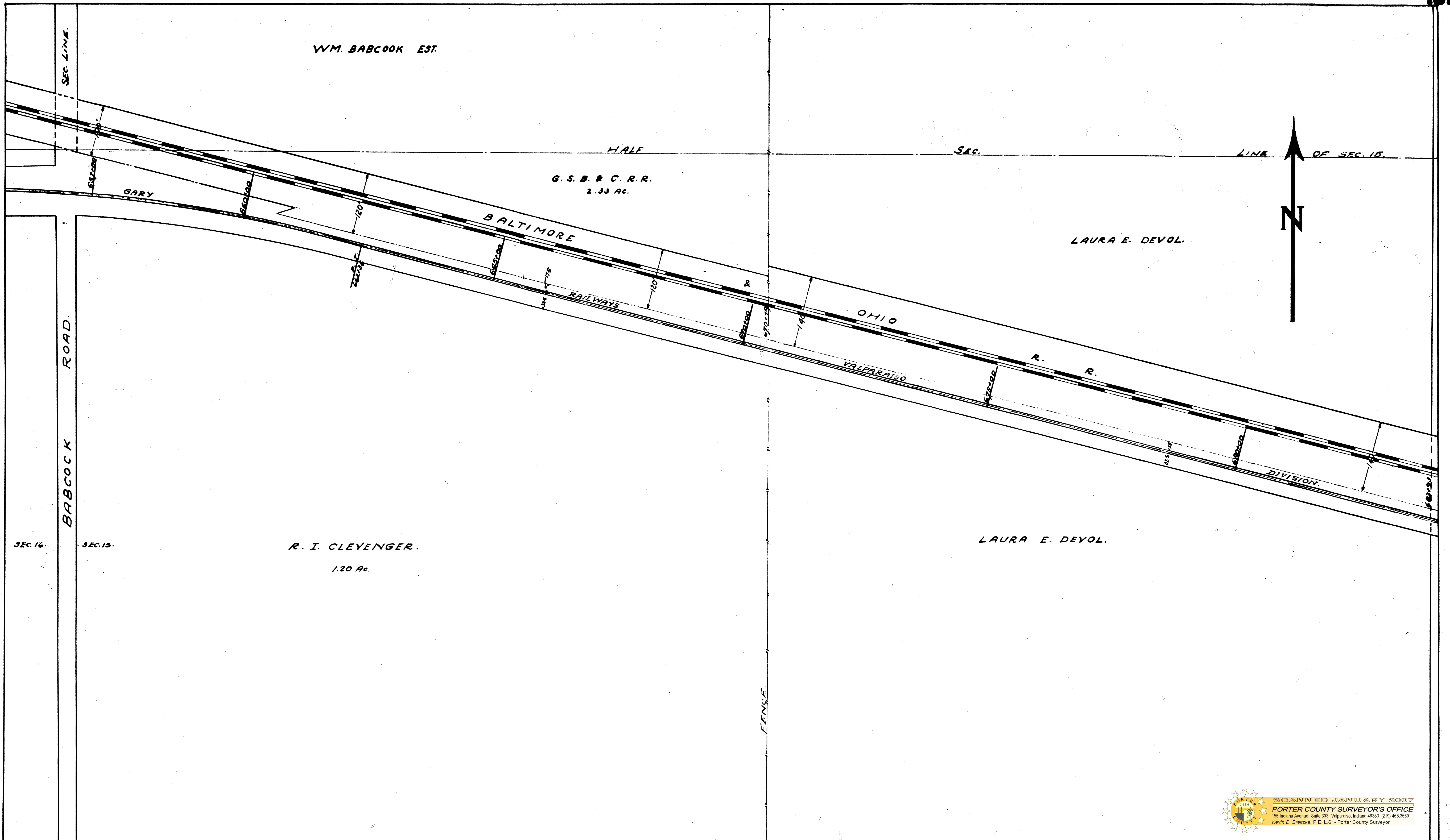

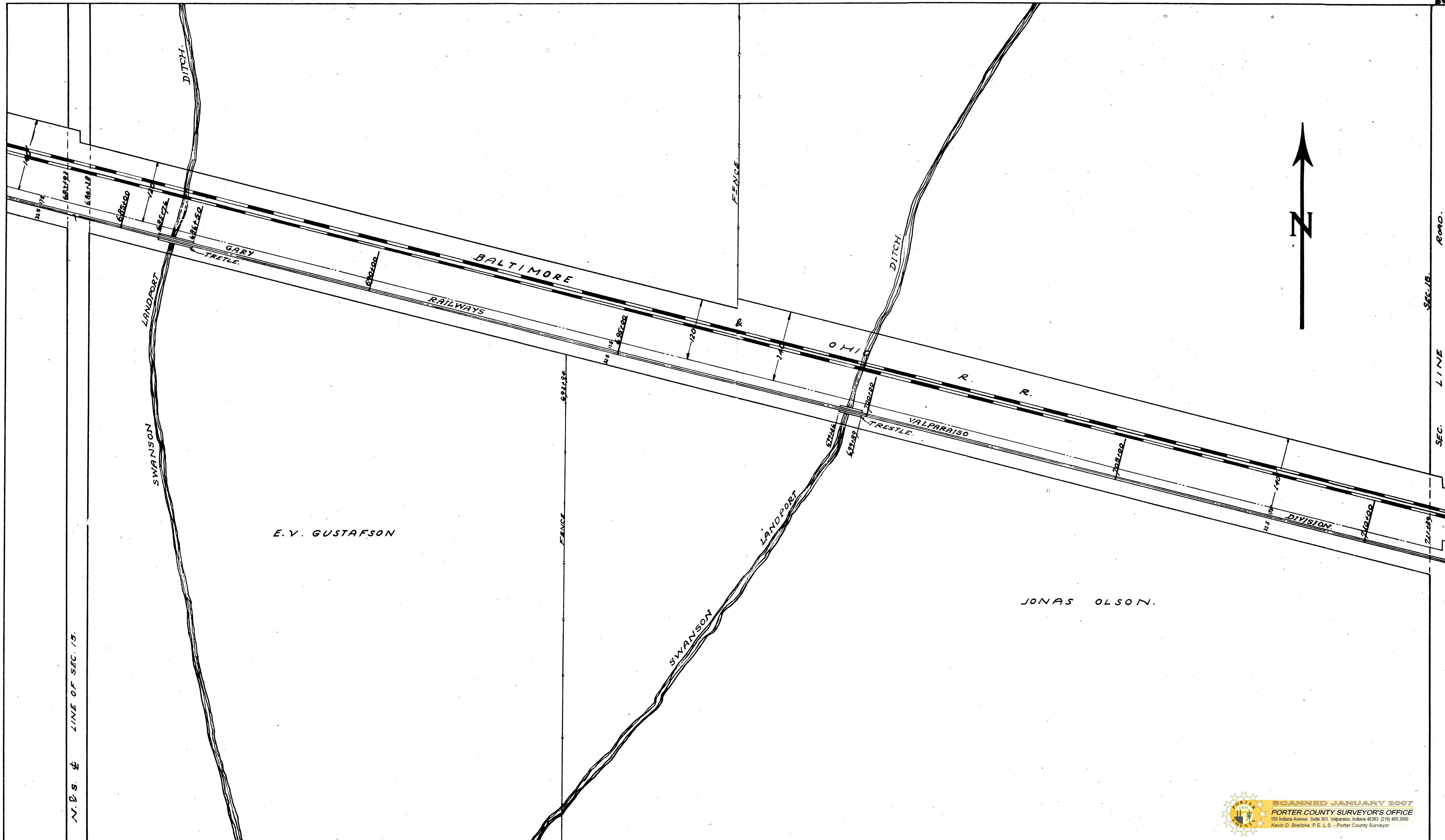

N. & S. & LINE OF SEC. 15.

E.V. GUSTAFSON

JONAS OLSON.



SEC. 15

SEC. 14

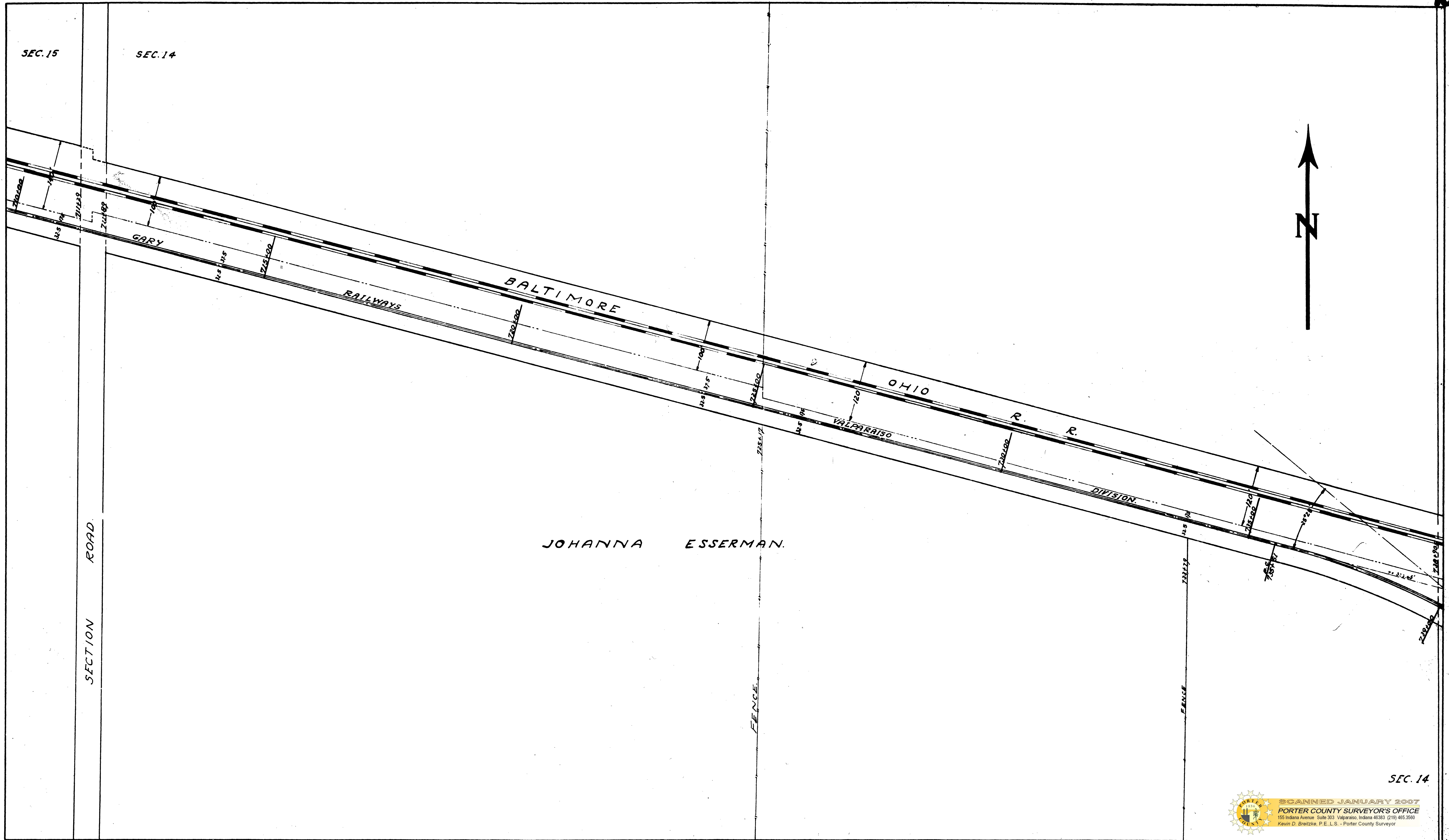

SECTION ROAD.

JOHANNA ESSERMAN.

FENCE.

FENCE

SEC. 14

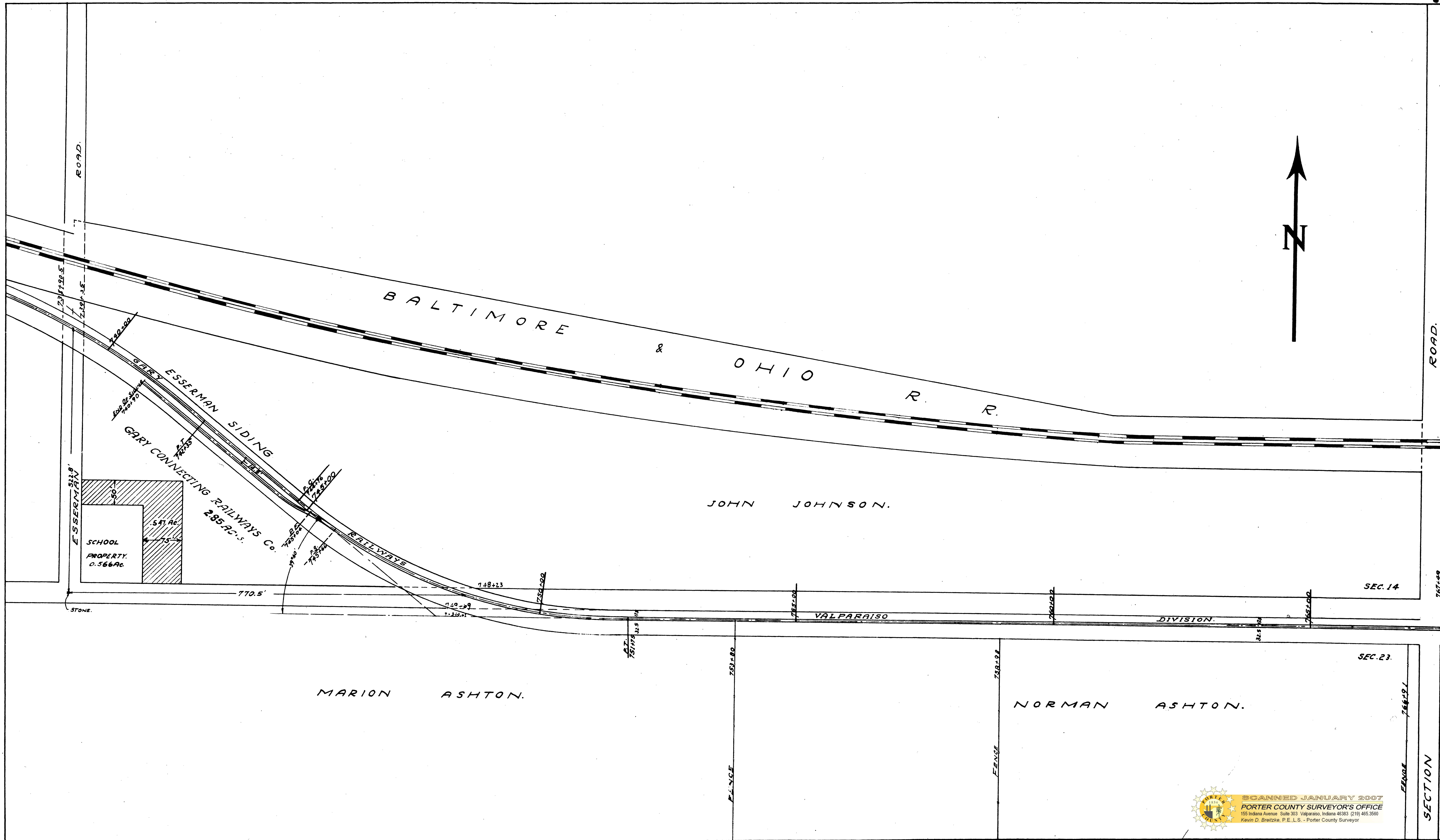

SCANNED JANUARY 2007
 PORTER COUNTY SURVEYOR'S OFFICE
 155 Indiana Avenue, Suite 303, Valparaiso, Indiana 46383 (219) 465-3560
 Kevin D. Breitkke, P.E., L.S. - Porter County Surveyor

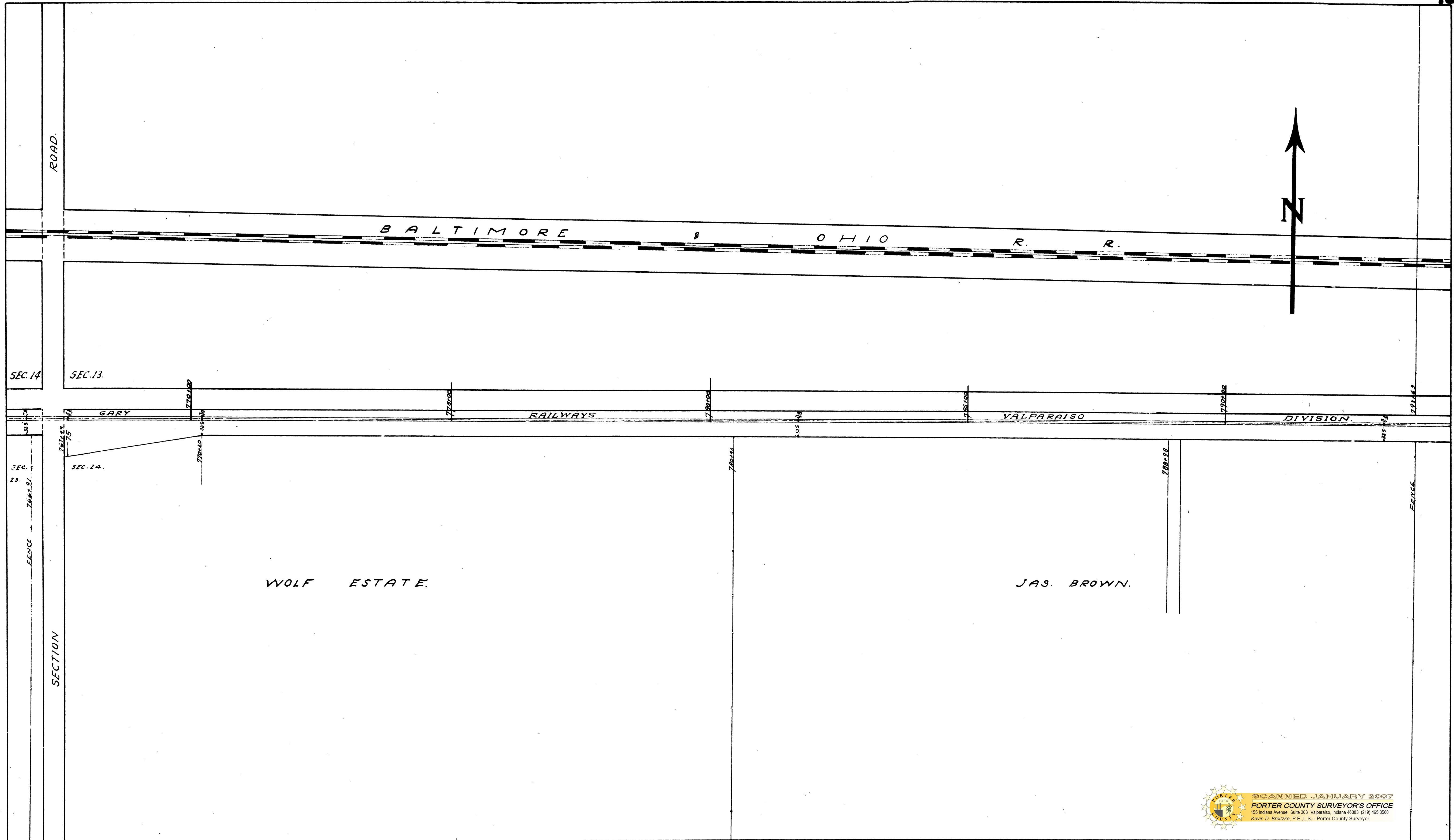

WOODVILLE.



BALTIMORE

OHIO

R.

R.

SEC. 13

SEC. 18

GARY

RAILWAYS

SEC. 24

SEC. 19

VALPARAISO

DIVISION

HENRY ATCHISON.

D. LINDERMAN.



SCANNED JANUARY 2007
PORTER COUNTY SURVEYOR'S OFFICE
155 Indiana Avenue Suite 303 Valparaiso, Indiana 46383 (219) 465-3560
Kevin D. Breitzke, P.E., L.S. - Porter County Surveyor

SEC. LINE OF SEC. 24

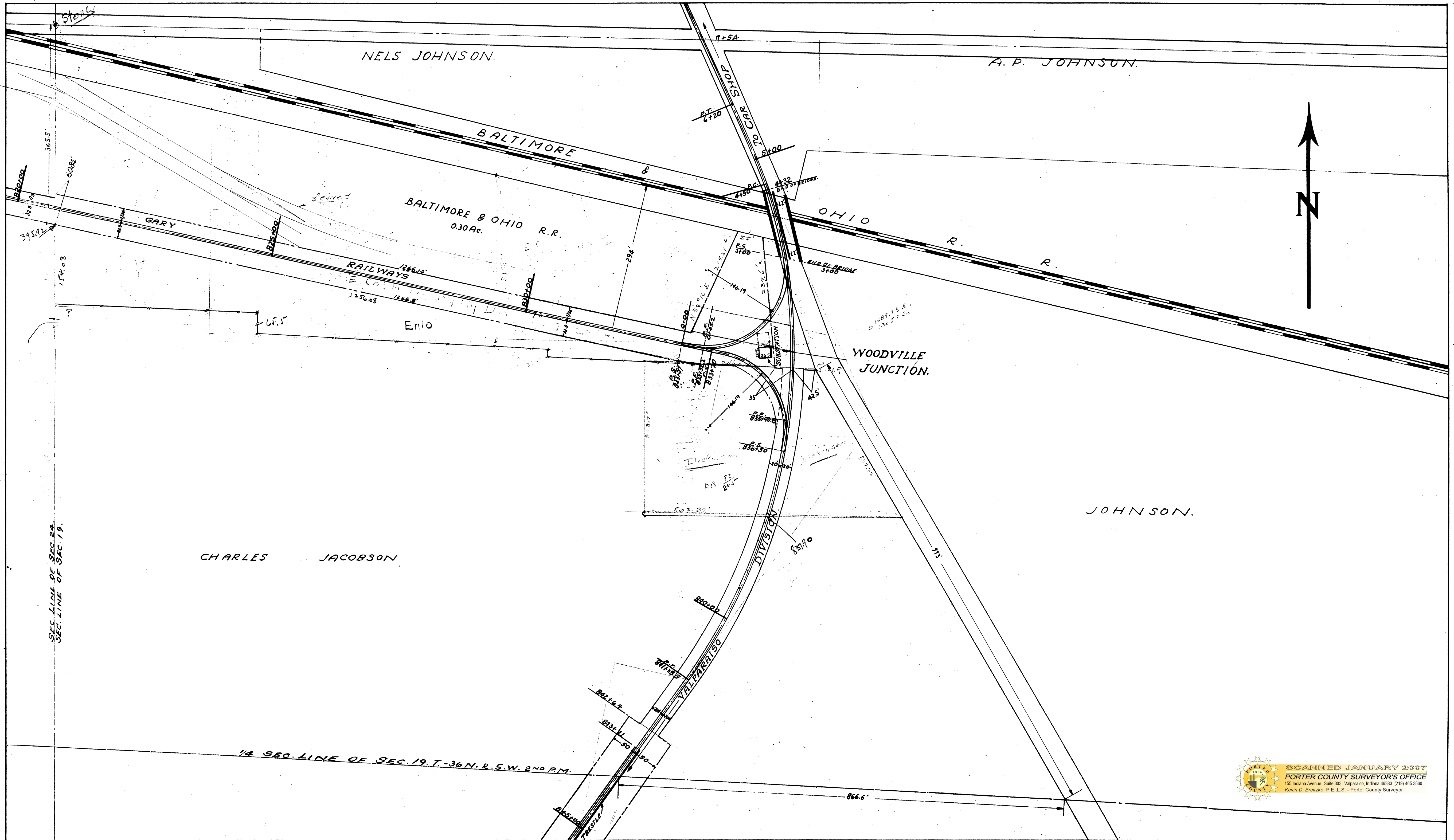

 SCANNED JANUARY 2007
 PORTER COUNTY SURVEYOR'S OFFICE
 155 Indiana Avenue, Suite 303 Valparaiso, Indiana 46383 (219) 465-3560
 Kevin D. Breitzke, P.E., L.S. - Porter County Surveyor

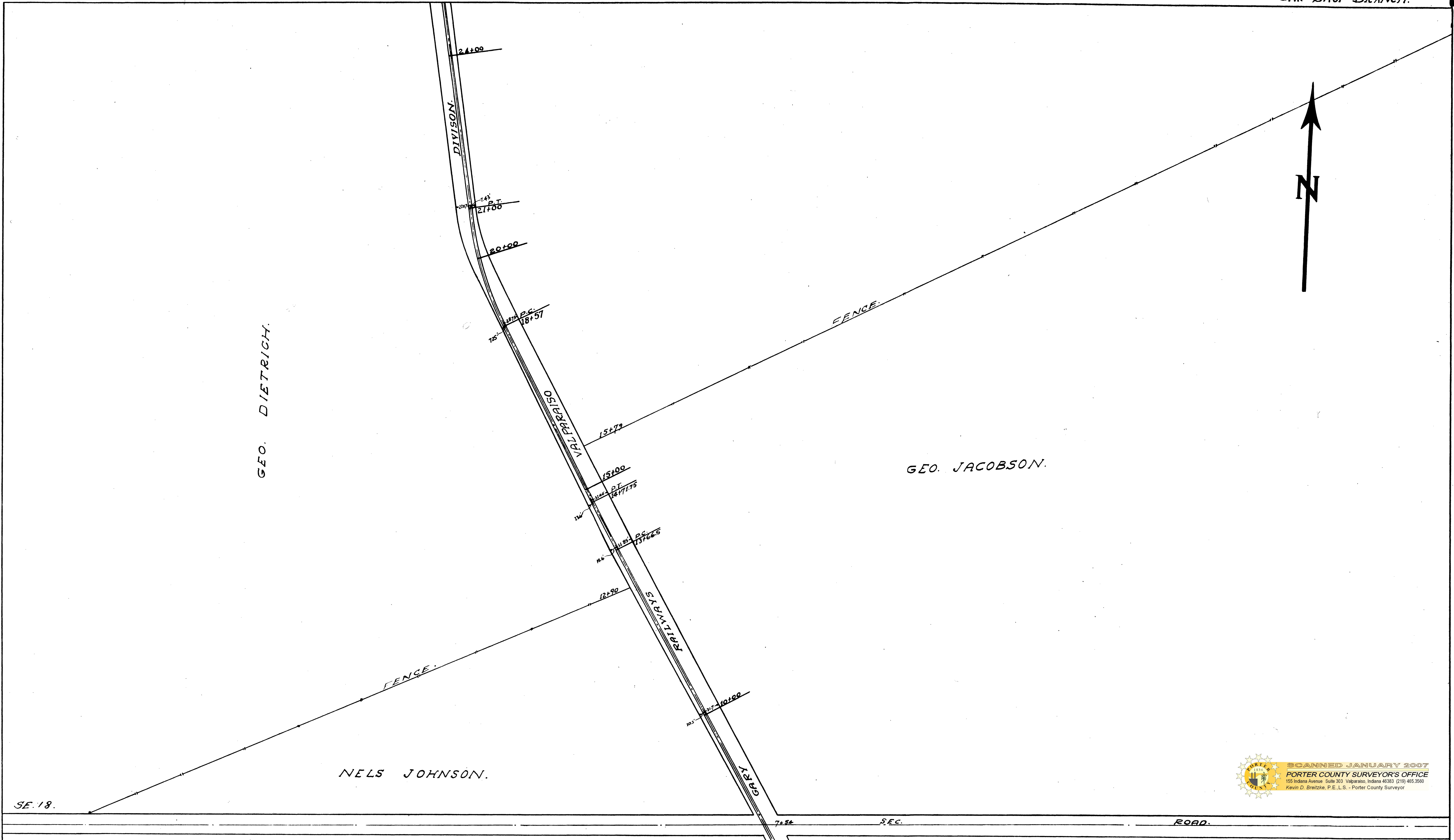

SE. 18.

NELS JOHNSON.

GEO. JACOBSON.

GEO. DIETRICH.



 SCANNED JANUARY 2007
 PORTER COUNTY SURVEYORS OFFICE
 155 Indiana Avenue, Suite 303, Valparaiso, Indiana 46383 (219) 465-3500
 Kevin D. Breitzke, P.E., L.S. - Porter County Surveyor

W. J. MORGAN.

W. J. MORGAN.

EMMA A. RHODA.

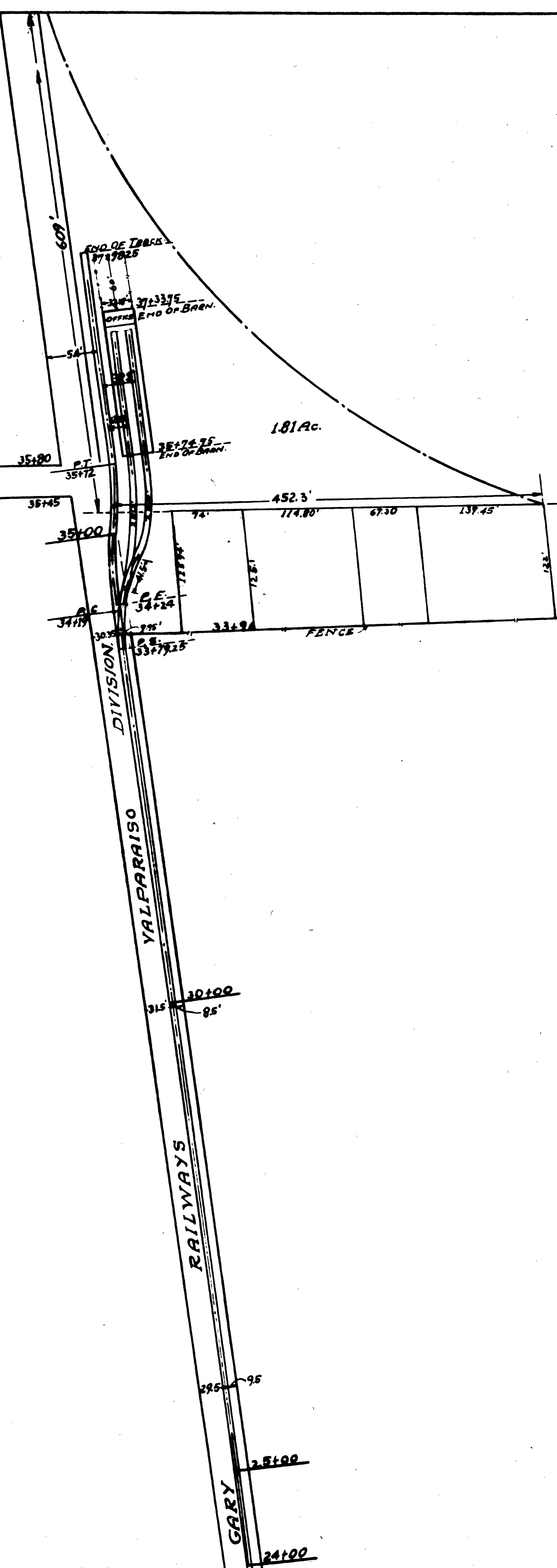
KELLY.



DR. A. W. VINCENT.

RANGE LINE.



GARY CON. RAILWAYS.
2.58 Ac's.

P. J. POLKOWSKI
19.31 Ac.

ED. NULF.
0.13 Ac.

I. M. BIGGS.

P. J. POLKOWSKI
2.00 ACRES.

1/4 SEC. LINE SEC. 22 T. 36 N. R. 5 W. 2ND P.M.

1/4 SEC. LINE OF SEC. 19

A. W. VINCENT.

A. W. VINCENT.

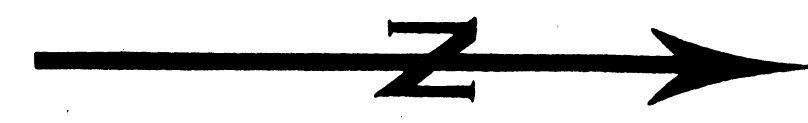

899+00 898+00 895+00 890+00 885+00 880+00 875+00 872+00
20' 20' 20' 20' 20' 20' 20' 20'
GARY VALPARAISO DIVISION
RANGE LINE / RAILWAYS

FRED BERNDT.
FENCE
890+95

A. W. VINCENT.
SECTION
SEC. 30.

ED. NULF.
RANGE LINE /
SEC. 19.

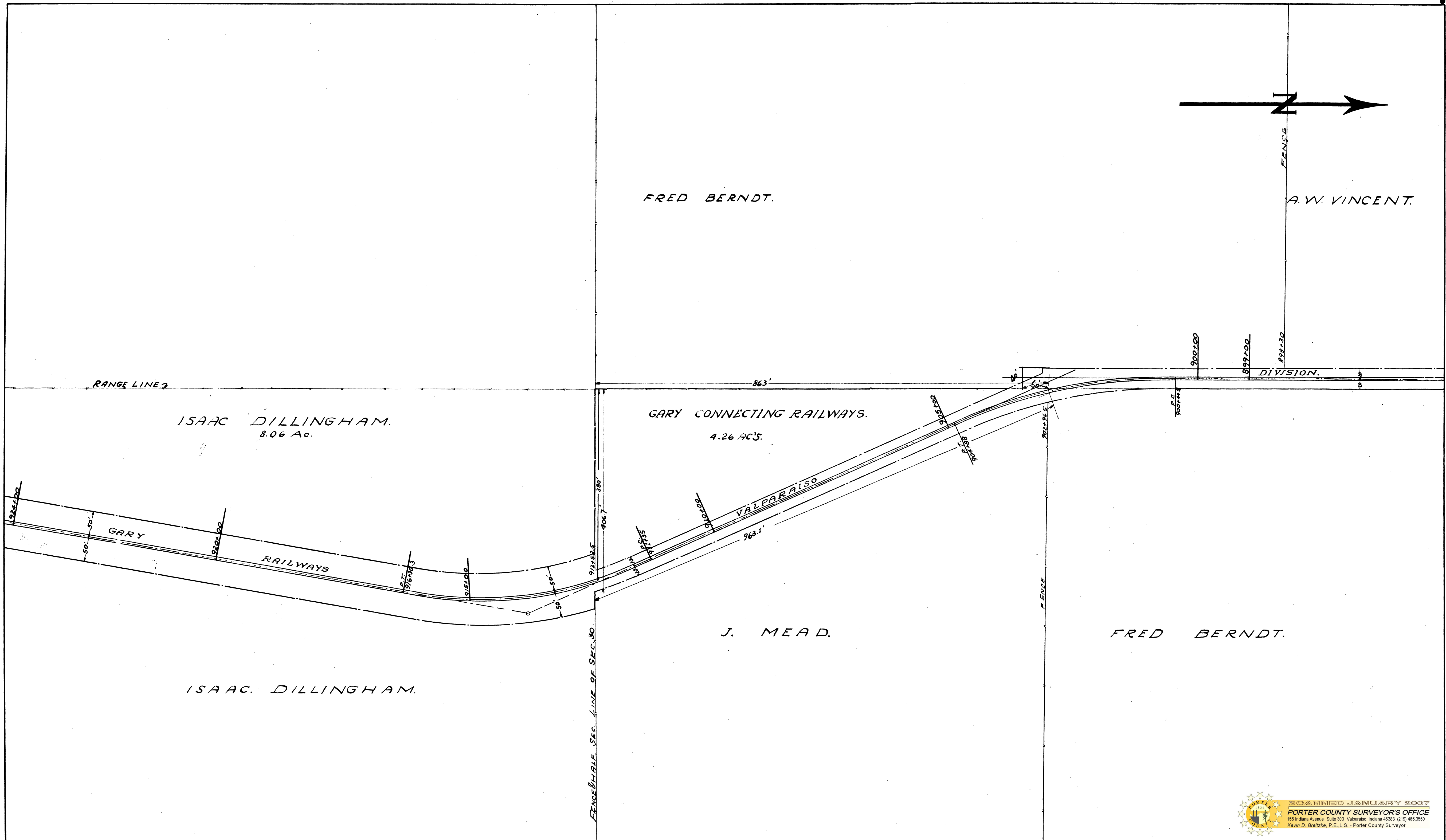

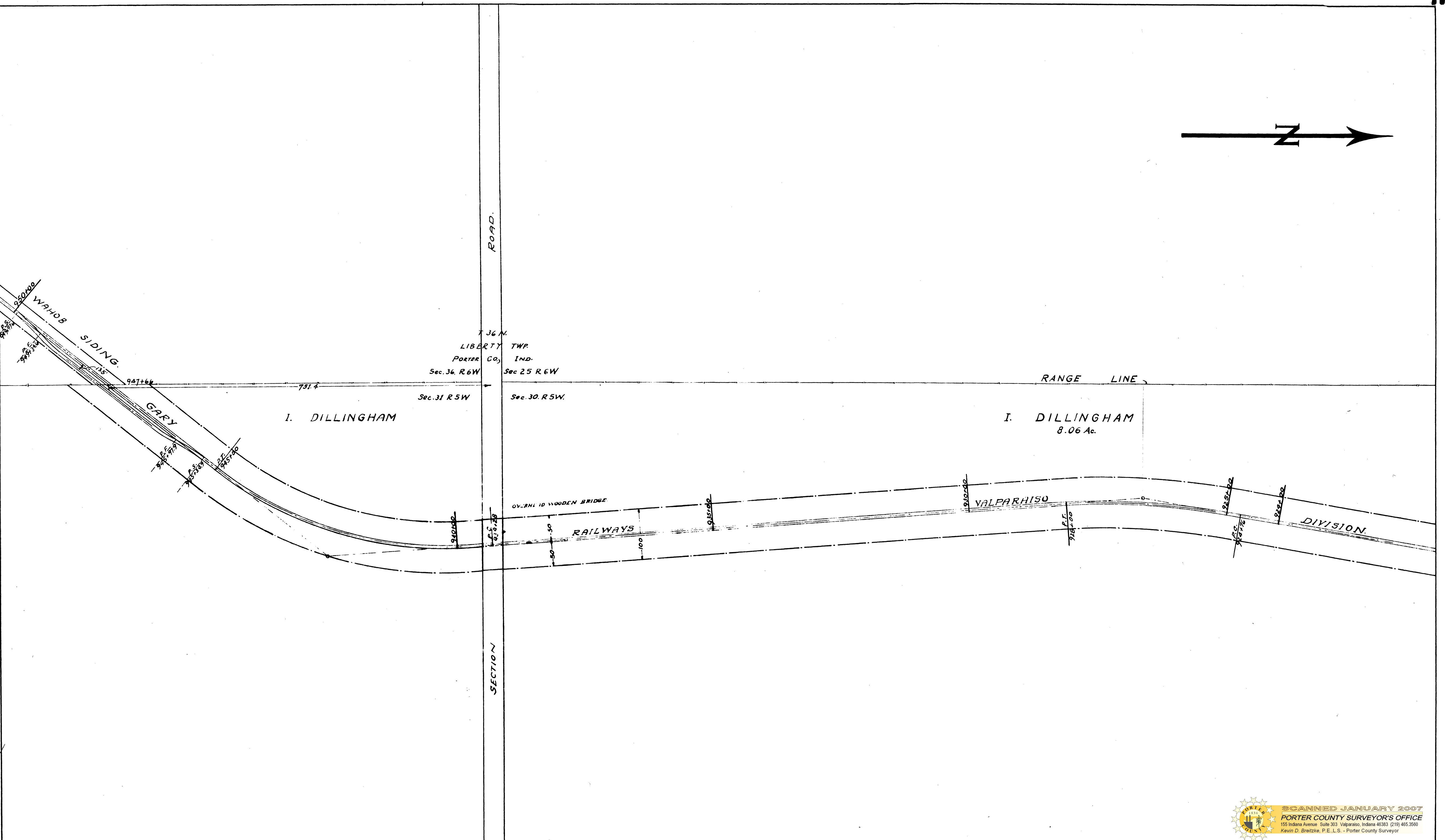

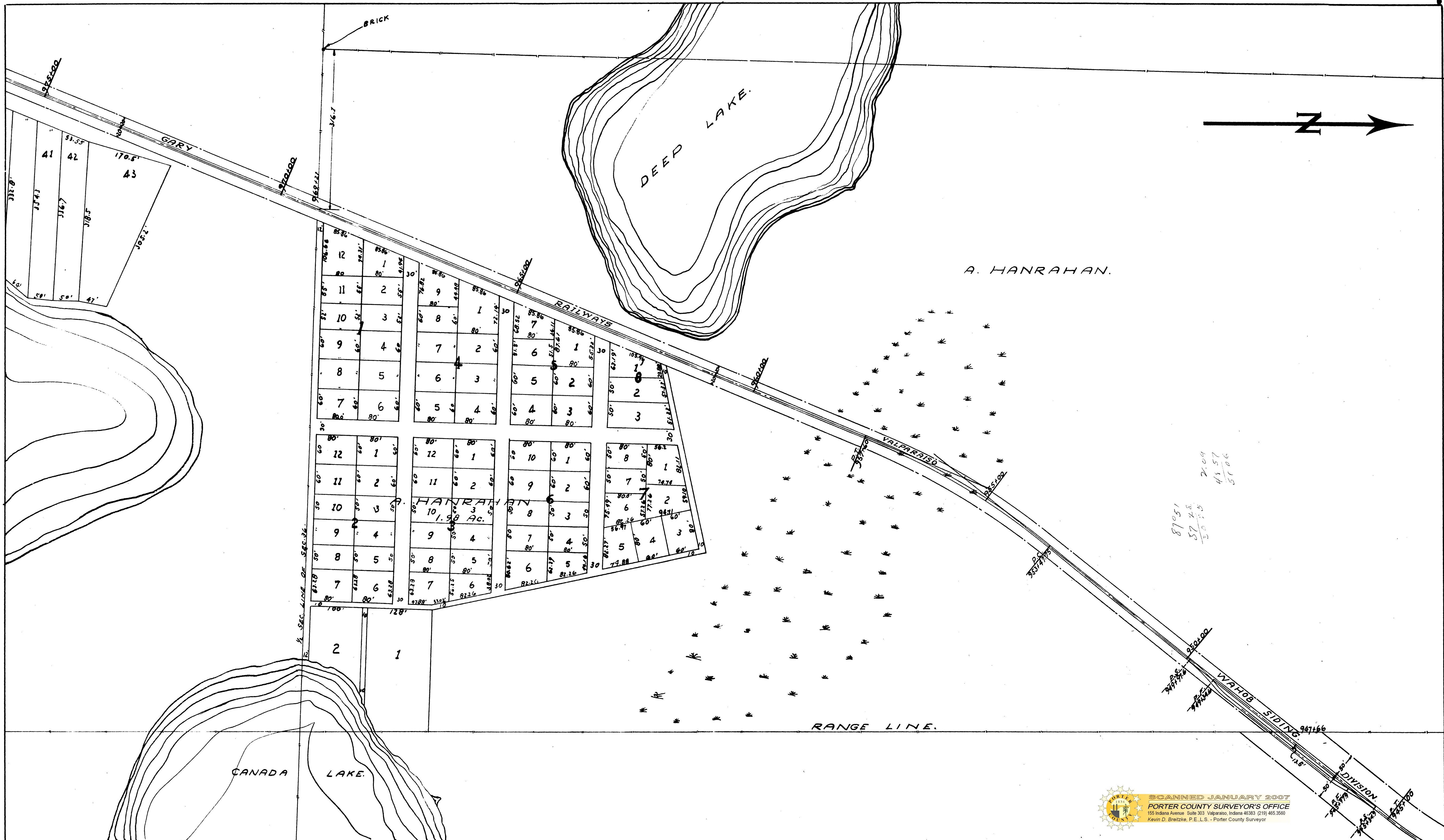

 SCANNED JANUARY 2007
 PORTER COUNTY SURVEYOR'S OFFICE
 155 Indiana Avenue Suite 303 Valparaiso, Indiana 46383 (219) 465-3560
 Kevin D. Bretzke, P.E., L.S. - Porter County Surveyor

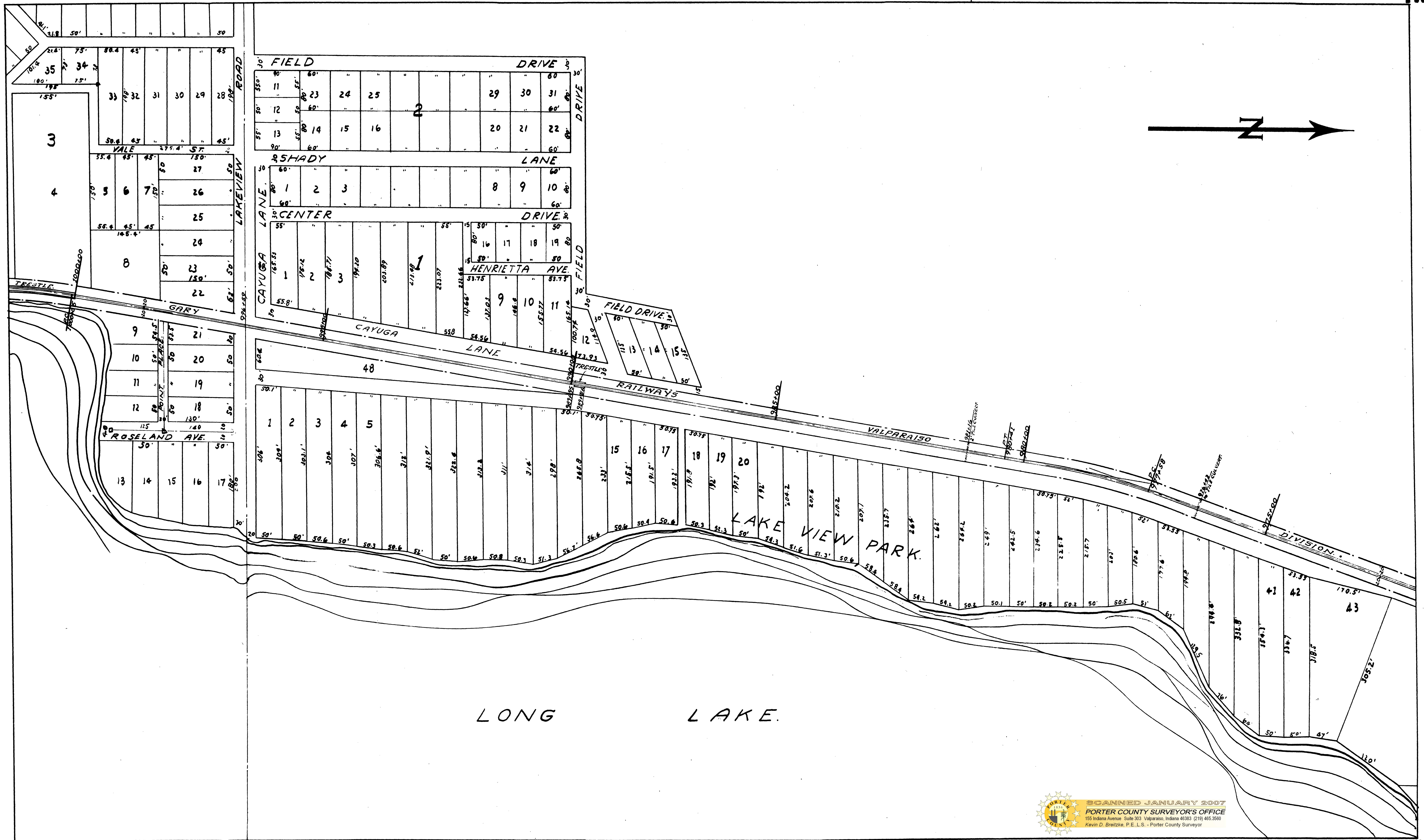



F L I N T L A K E

E. PRICE

LYTLE

S. FREUND

E. PRICE
1.26 Ac.

BEAL
0.18 Ac.

W. W. TYTLE
0.74 Ac.

S. FREUND
1.25 Ac.

S. FREUND

1	2	3	4	5	6	7	8	9	10	11	12	13	14	15	16	17	18	19	20	21	22	23	24	25	26	27	28	29	30	31	32	33	34	35	36	37	38	39	40	41	42	43	44	45	46	47	48	49	50	51	52	53	54	55	56	57	58	59	60	61	62	63	64	65	66	67	68	69	70	71	72	73	74	75	76	77	78	79	80	81	82	83	84	85	86	87	88	89	90	91	92	93	94	95	96	97	98	99	100
---	---	---	---	---	---	---	---	---	----	----	----	----	----	----	----	----	----	----	----	----	----	----	----	----	----	----	----	----	----	----	----	----	----	----	----	----	----	----	----	----	----	----	----	----	----	----	----	----	----	----	----	----	----	----	----	----	----	----	----	----	----	----	----	----	----	----	----	----	----	----	----	----	----	----	----	----	----	----	----	----	----	----	----	----	----	----	----	----	----	----	----	----	----	----	----	----	----	----	-----

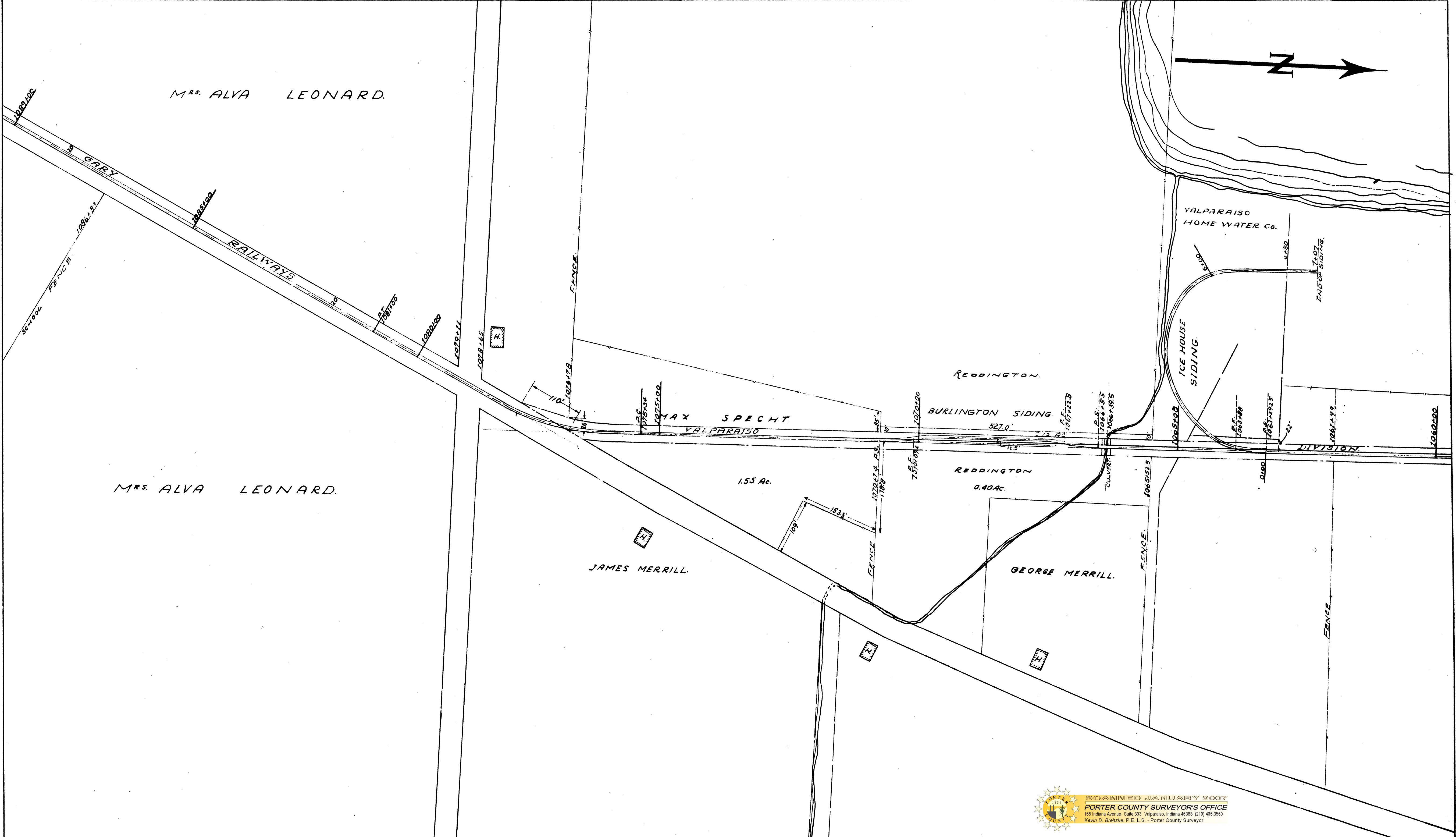

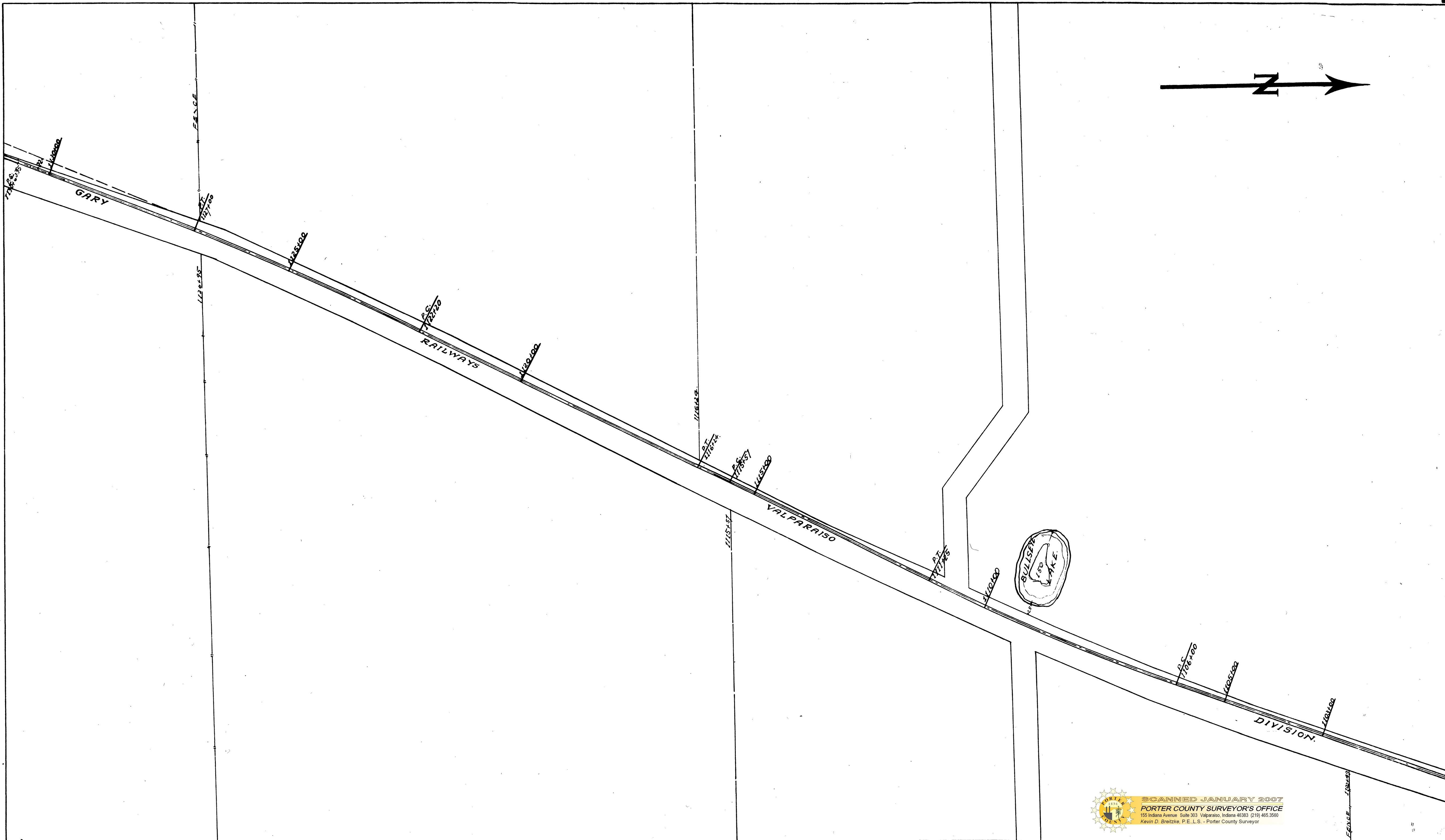

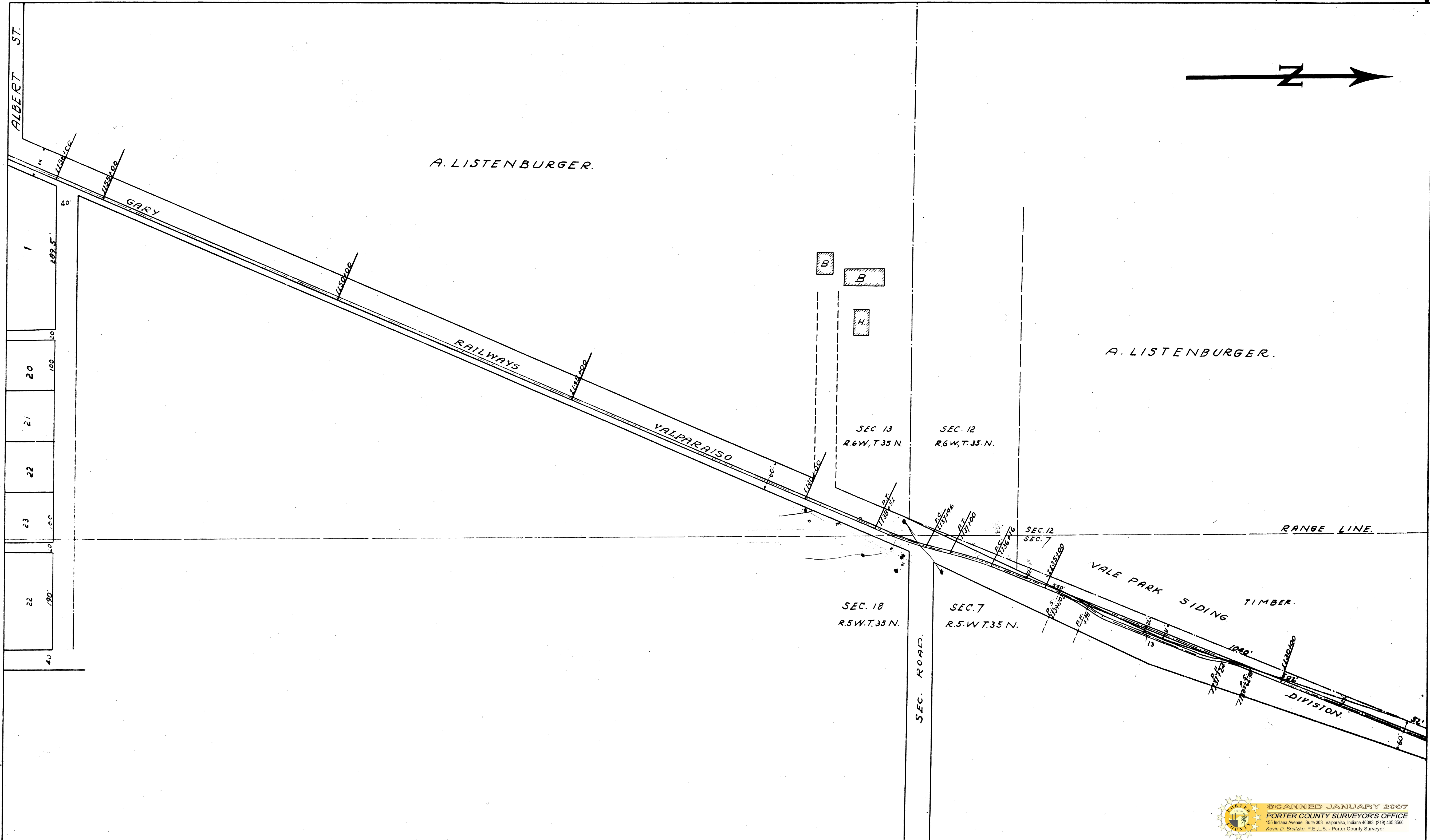

 SCANNED JANUARY 2007
 PORTER COUNTY SURVEYOR'S OFFICE
 155 Indiana Avenue Suite 303 Valparaiso, Indiana 46383 (219) 465-3590
 Kevin D. Bretzke, P.E., L.S. - Porter County Surveyor

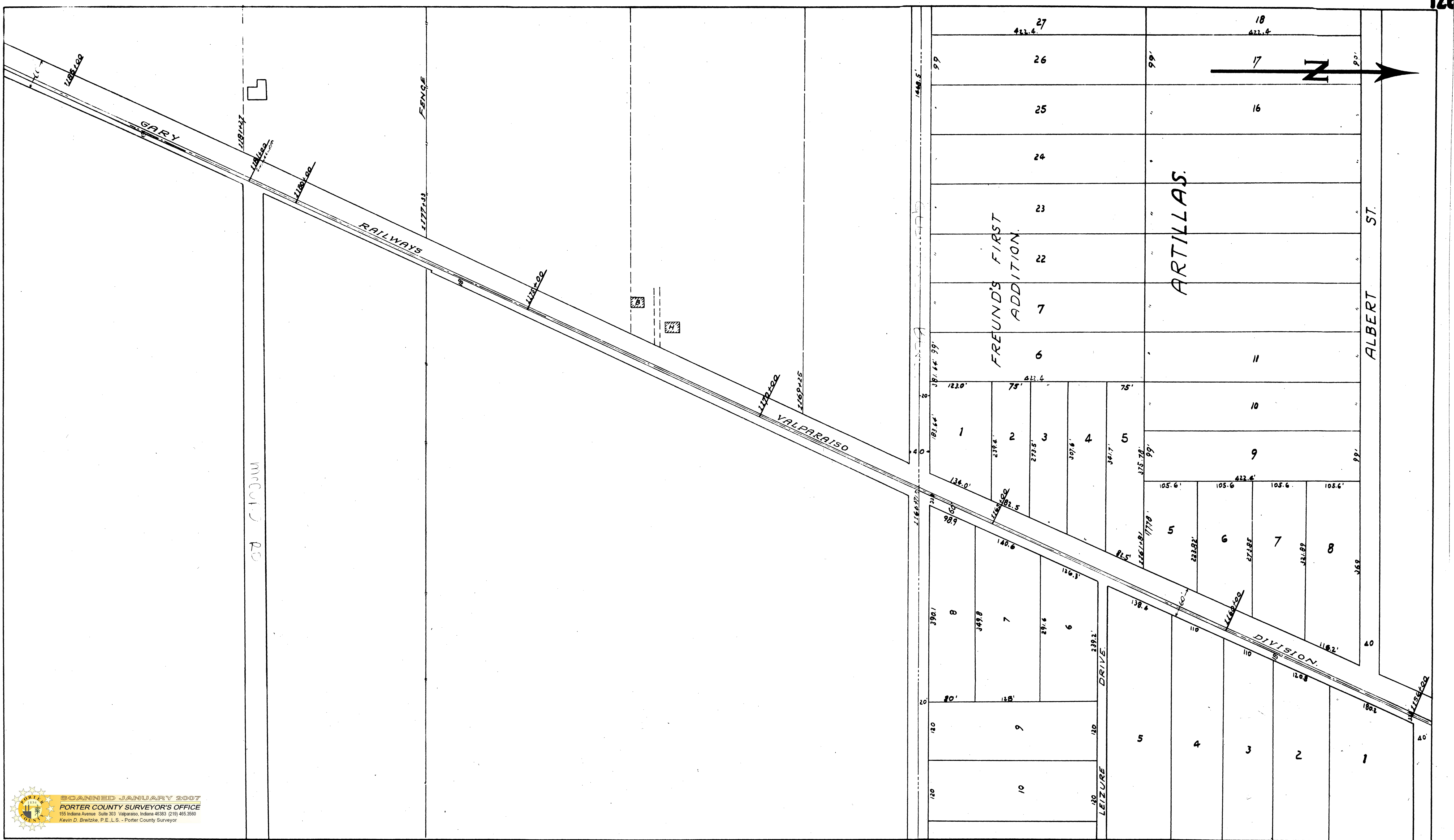

SCANNED JANUARY 2007
 PORTER COUNTY SURVEYOR'S OFFICE
 155 Indiana Avenue Suite 303 Valparaiso, Indiana 46383 (219) 465-3550
 Kevin D. Breitzke, P.E., L.S. - Porter County Surveyor

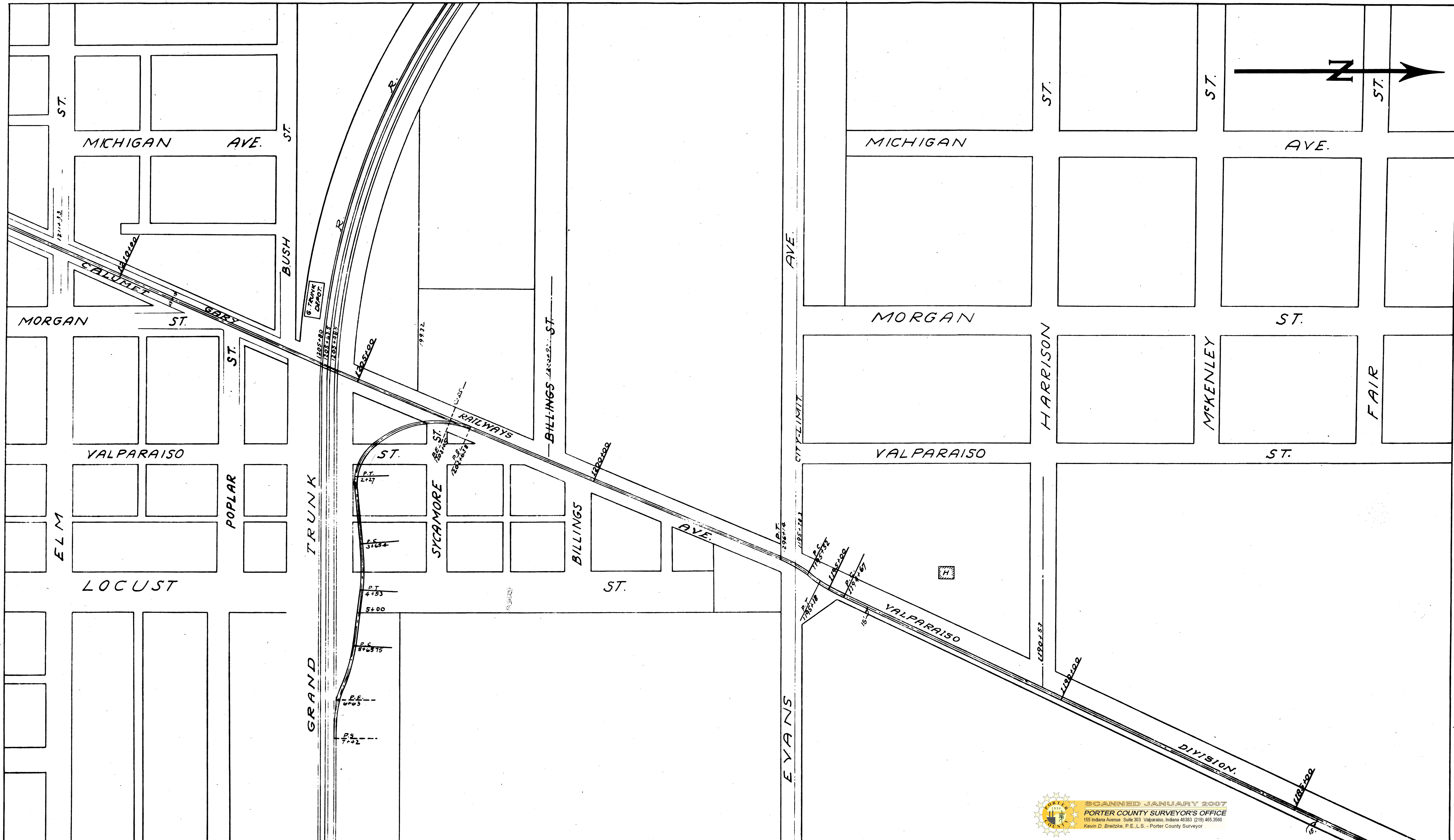



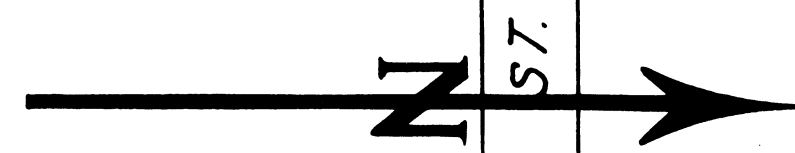

 SCANNED JANUARY 2007
 PORTER COUNTY SURVEYOR'S OFFICE
 155 Indiana Avenue, Suite 303, Valparaiso, Indiana 46383 (219) 465-3590
 Kevin D. Bretzke, P.E., L.S. - Porter County Surveyor

CITY OF VALPARAISO

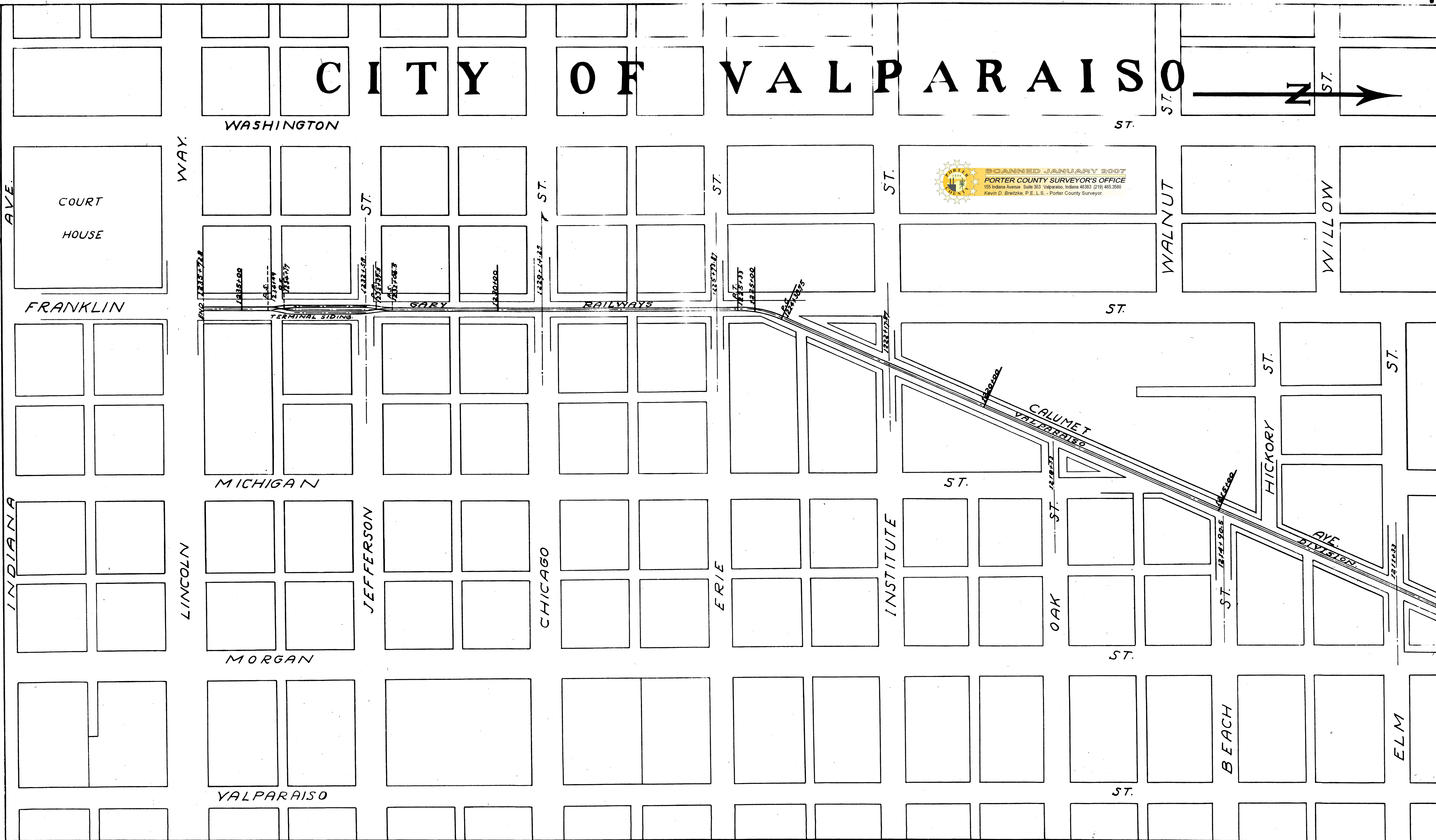

SCANNED JANUARY 2007
PORTER COUNTY SURVEYOR'S OFFICE
155 Indiana Avenue Suite 303 Valparaiso, Indiana 46383 (219) 465-3560
Kevin D. Breitzke, P.E., L.S. - Porter County Surveyor



C I L

A D D I T I O N

SCANNED JANUARY 2007
PORTER COUNTY SURVEYOR'S OFFICE
155 Indiana Avenue Suite 303 Valparaiso, Indiana 46383 (219) 465-3500
Kevin D. Breitzke, P.E., L.S. - Porter County Surveyor

Valparaiso
County
Indiana
Surveyor
Kevin D. Breitzke
P.E., L.S.

3

AND WESTERN R.R.

5

34710 34710 378.90

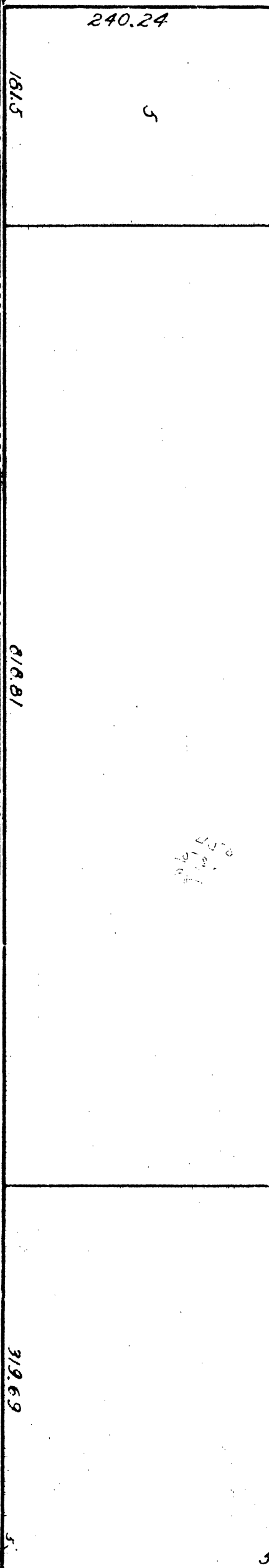
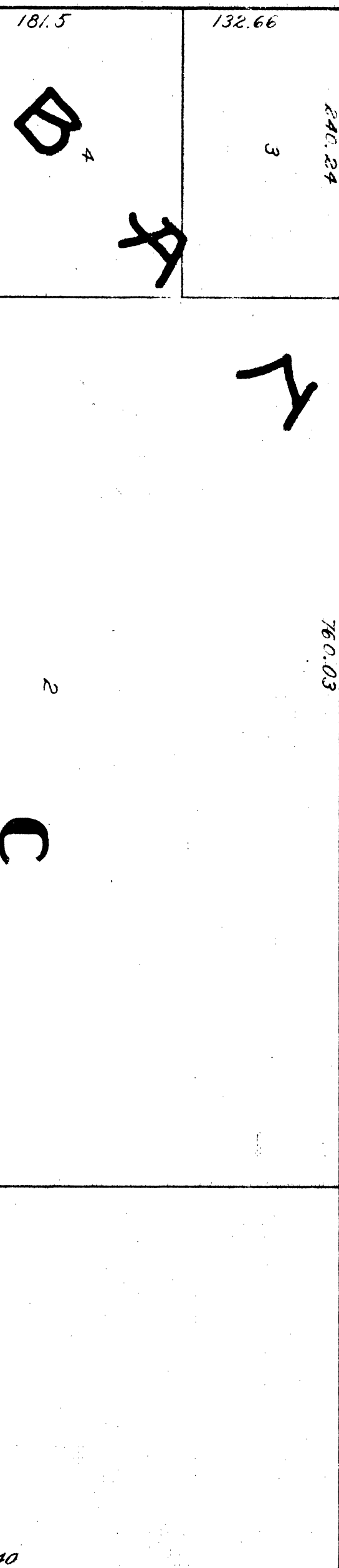
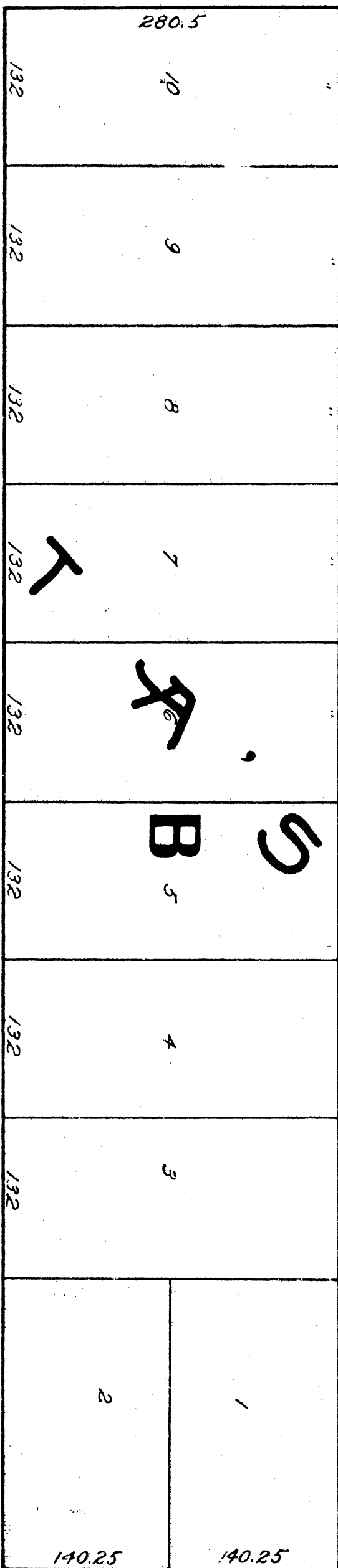
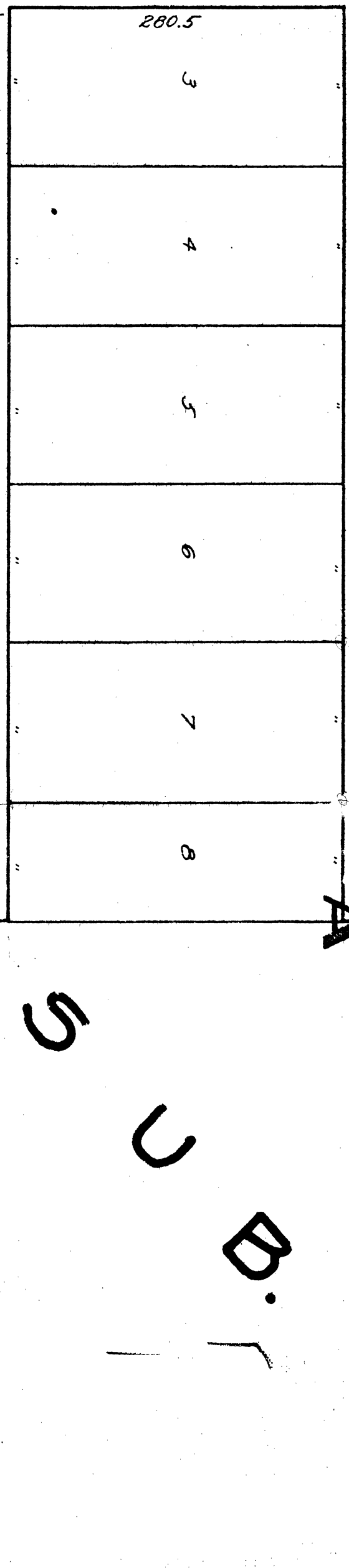
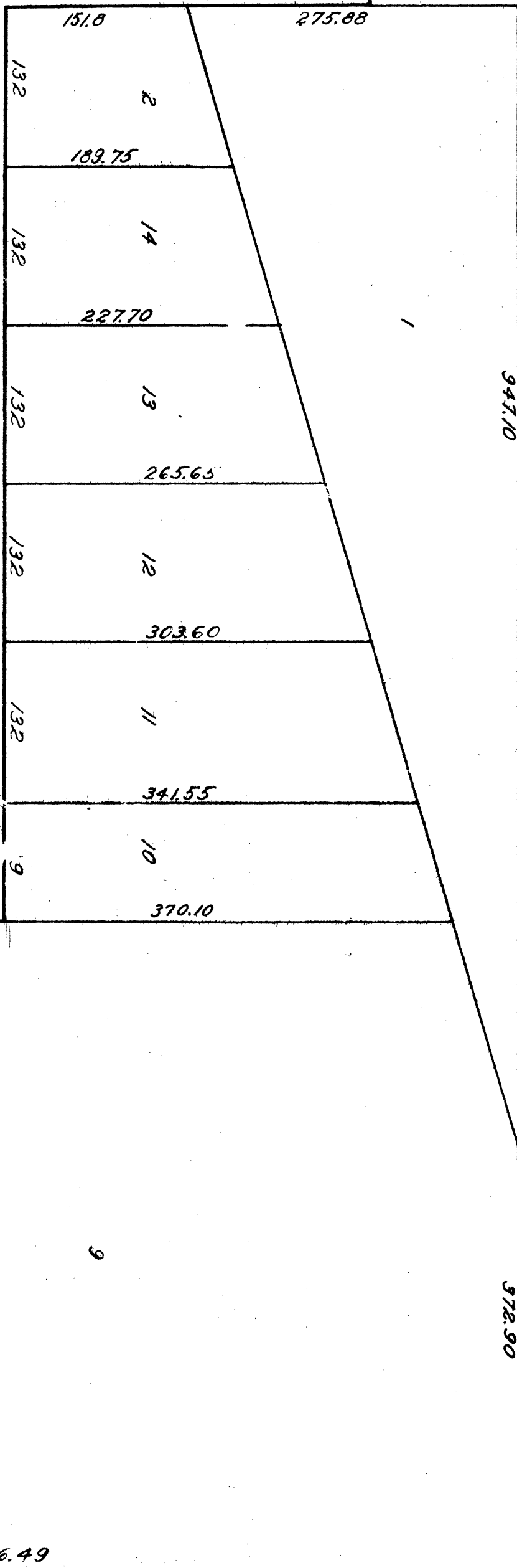
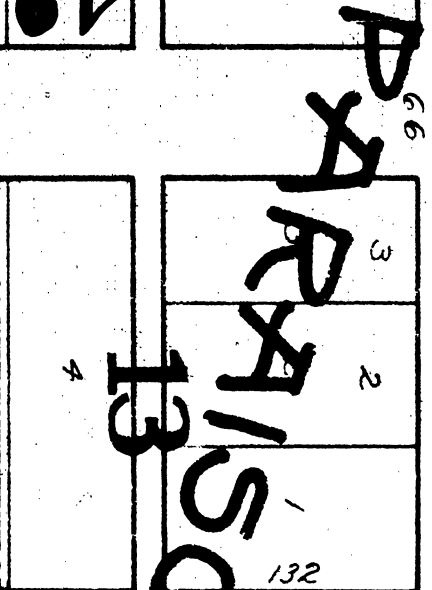
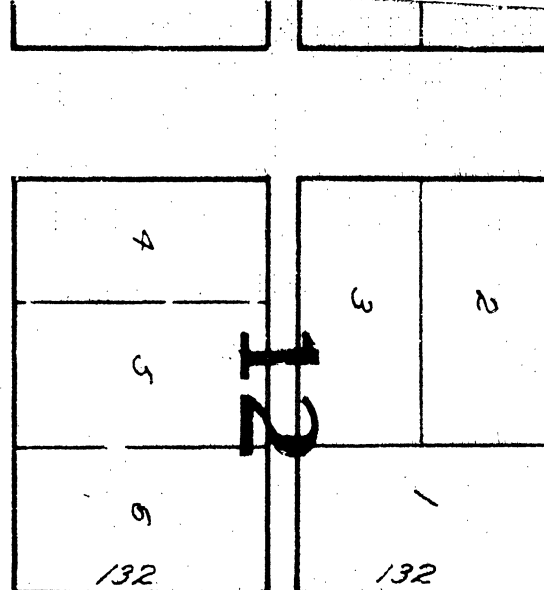
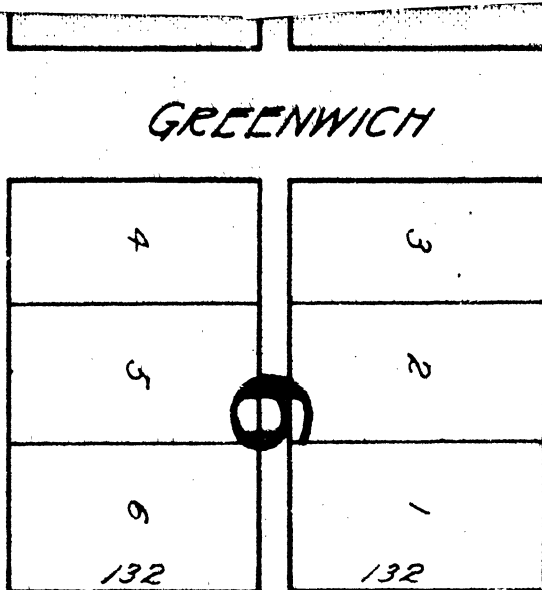
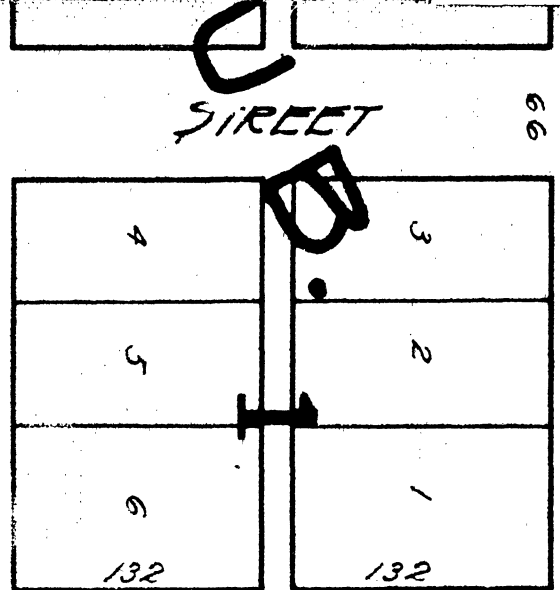
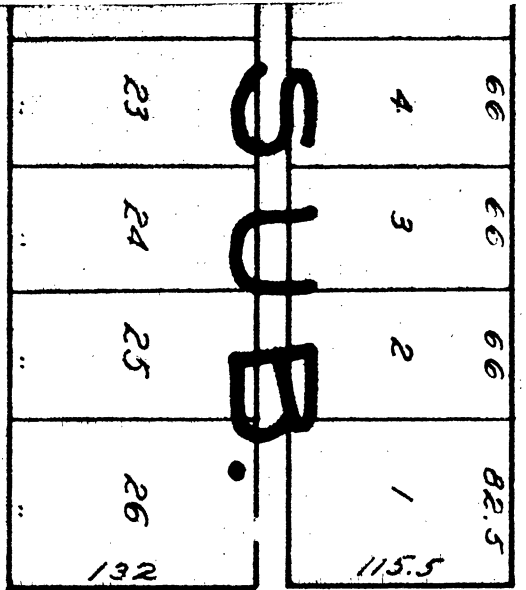

549.40

49.5

140.25

140.25

33

776.49