

PORTER CO., IND.  
LIBERTY TWP.  
T. 36 N., R. 6 W.

NO	GRANTOR	GRANTEE	INSTRUMENT	DATE	RECORD	CUST. NO.	REMARKS
1	State of Indiana	John W. Brooks, et ux	Quit Claim Deed	Jan. 1, 1853	L. Certificate No. 306	29-76	John W. Brooks was agent for the Railroad Co.
2	No paper title given			Mar. 24, 1862	L. Not Recorded	29-76	For simple required by appropriation.
3	State of Indiana	John W. Brooks, et ux	Quit Claim Deed	Jan. 1, 1853	L. Certificate No. 304	29-76	John W. Brooks was agent for the Railroad Co.
4	State of Indiana	John W. Brooks, et ux	Quit Claim Deed	Jan. 1, 1853	L. Certificate No. 303	29-76	John W. Brooks was agent for the Railroad Co.
5	John W. Brooks, et ux	John W. Brooks, et ux	Quit Claim Deed	Nov. 24, 1862	L. Not Recorded	29-76	
6	State of Indiana	John W. Brooks, et ux	Quit Claim Deed	Nov. 24, 1862	L. Not Recorded	29-76	
7	John W. Brooks, et ux	John W. Brooks, et ux	Quit Claim Deed	Dec. 11, 1851	L.F. - P. 591	29-76	John W. Brooks was agent for the Railroad Co.
8	State of Indiana	John W. Brooks, et ux	Quit Claim Deed	Jan. 1, 1853	L. Certificate No. 302	29-76	John W. Brooks was agent for the Railroad Co.
9	State of Indiana	John W. Brooks, et ux	Quit Claim Deed	Nov. 24, 1862	L. Not Recorded	29-76	
10	State of Indiana	John W. Brooks, et ux	Quit Claim Deed	Nov. 24, 1862	L. Not Recorded	29-76	

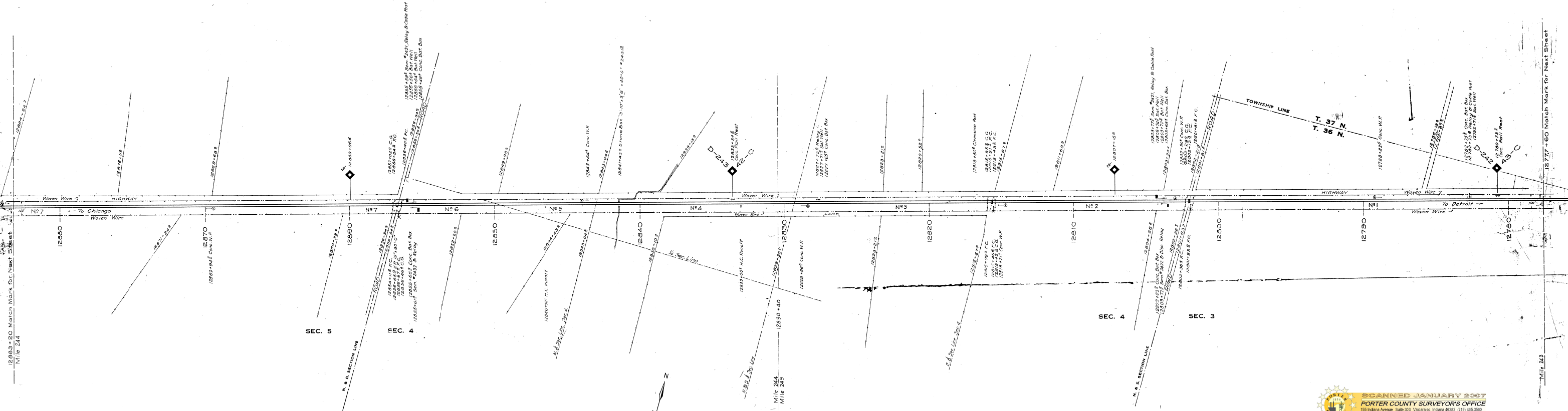

SCANNED JANUARY 2007  
PORTER COUNTY SURVEYOR'S OFFICE  
155 Indiana Avenue, Suite 303 Valparaiso, Indiana 46383 (219) 465-3550  
Kevin D. Breitzke, P.E., L.S. - Porter County Surveyor

Basic line is on the gauge line of north rail of east bound main track.

RIGHT OF WAY & TRACK MAP  
THE MICHIGAN CENTRAL RAILROAD  
OPERATED BY  
THE MICHIGAN CENTRAL RAILROAD CO.  
MAIN LINE (IN U.S.)  
STATION 12777+60 TO STATION 12833+20  
SCALE: 1 IN. = 200 FT. JUNE 30, 1918  
OFFICE OF VALUATION ENGINEER  
DETROIT, MICHIGAN



Revised	By	Date
By PHS 11-4-16		
By A.W. 6-26-17		

© Prior and up to December 31, 1917.

PORTAGE TWP.  
T. 36 N., R. 7 W.

PORTER CO., IND.  
LIBERTY TWP.  
T. 36 N., R. 6 W.

GRANTOR	GRANTEE	INSTRUMENT	DATE	RECORD	CUST NO	REMARKS
1. State of Indiana	John A. Brooks	Grant	July 10, 1851	L 1000	03 06	John W. Brooks was agent for the Port.
2. John A. Brooks, et al	L.N.A.C. 42	Our Claim Dec.	July 22, 1862	L 1000	39 06	
3. No paper title found	N.A. 85 00	Deed	July 10, 1851	L.P. P. 402	4 06	Fee Simple acquired by appropriation.
4. Daniel Q. 7535 et al	N.A. 85 00	Deed	Oct 15, 1851	L.P. P. 251	Nov 1, 1851	Fee Simple acquired by appropriation.
5. Thomas A. Stewart, et al	N.A. 85 00	Deed	Oct 15, 1851	L.O. P. 103	Nov 1, 1851	Fee Simple acquired by appropriation.
6. Benjamin Stewart, et al	N.A. 85 00	Deed	Aug 15, 1851	L.P. P. 212	Oct 23, 1851	Fee Simple acquired by appropriation.
7. No paper title found						

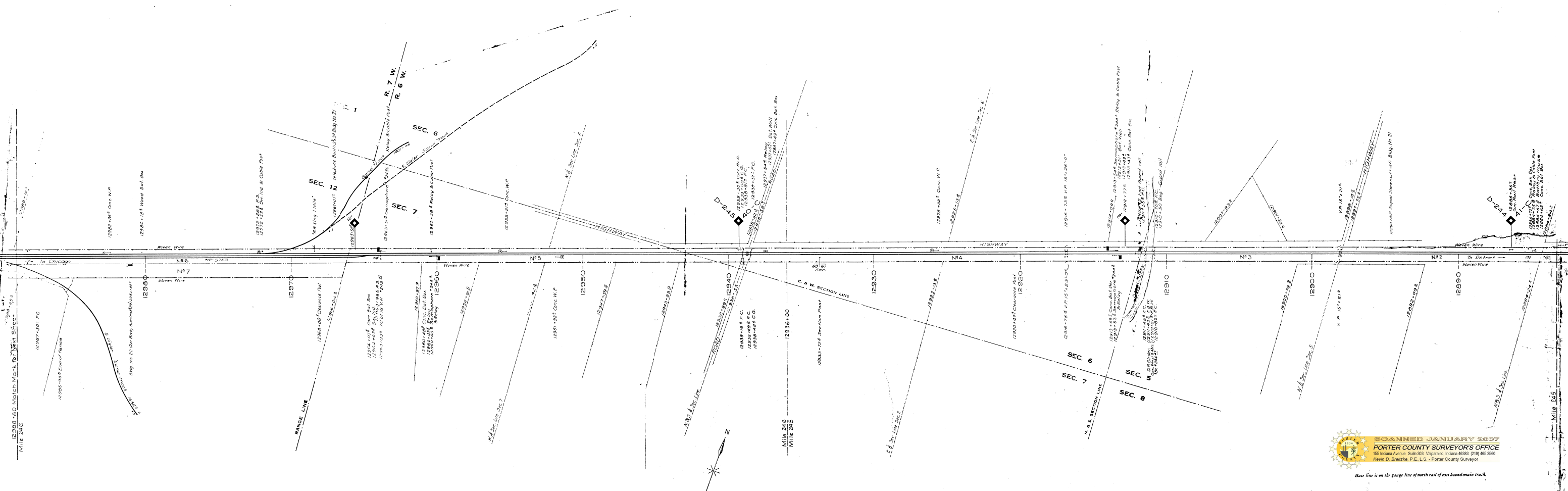

SCANNED JANUARY 2007  
PORTER COUNTY SURVEYOR'S OFFICE  
155 Indiana Avenue Suite 303 Valparaiso, Indiana 46383 (219) 465-3560  
Kevin D. Breitzke, P.E., L.S. - Porter County Surveyor

Base line is on the gauge line of north rail of east bound main track.

RIGHT OF WAY & TRACK MAP  
THE MICHIGAN CENTRAL RAILROAD  
OPERATED BY  
**THE MICHIGAN CENTRAL RAILROAD CC**  
MAIN LINE (in U.S.)  
STATION 12883 + 20 TO STATION 12988 + 80  
SCALE 1 IN. = 200 FT. JUNE 30, 1910  
OFFICE OF VALUATION, ETC. NEAR  
DETROIT, MICHIGAN

Prepared by	PLS 11-6-16	Revised	
Checked by	AW 6-27-17	Date	
Approved by		By	



PORTER CO., IND.  
PORTAGE TWP.  
T. 36 N. R. 7 W.

NO.	GRANTOR	GRANTEE	INSTRUMENT	DATE	SCOPE	CUST. NO.	REMARKS
1	Belgian Grantors, et al.	N.A.B.P.R.	Deed	Aug 23, 1851	L.F. P. 414	00 23, 1851	5-76
2	No paper title found						Fee simple acquired by appropriation.
3	Washburn Oreder	N.A.B.P.R.	Deed	July 02, 1851	L.F. P. 403	Aug 20, 1851	1-66
4	No paper title found						Fee simple acquired by appropriation.
5	State of Indiana	John N. Brooks	Patent	Jan. 1, 1855	L. Certificate No. 323		John N. Brooks was agent for the Railroad Co.
6	John N. Brooks et al.	L.N.A.B.C.D.	Quit Claim Deed	Nov 04, 1860	L. No. 1060		39-66
7	Robert Miller, et al.	N.A.B.C.D.	Deed	Sept 18, 1857	L.C. P. 105	Oct 23, 1851	12-00
8	Robert Miller, et al.	M.C.D.	Mortgage Deed	Feb 7, 1861	L.M. P. 230	Feb 13, 1861	45-00
9	Andrew L. Cabarr, et al.	John N. Brooks	Quit Claim Deed	Mar 14, 1856	L.J. P. 38		37-00
10	John N. Brooks et al.	L.N.A.B.C.D.	Quit Claim Deed	Nov 04, 1862	L.N. Deed	Nov 14, 1856	39-00
11	No paper title found						Hold by adverse possession and claimed by the Railroad Company.

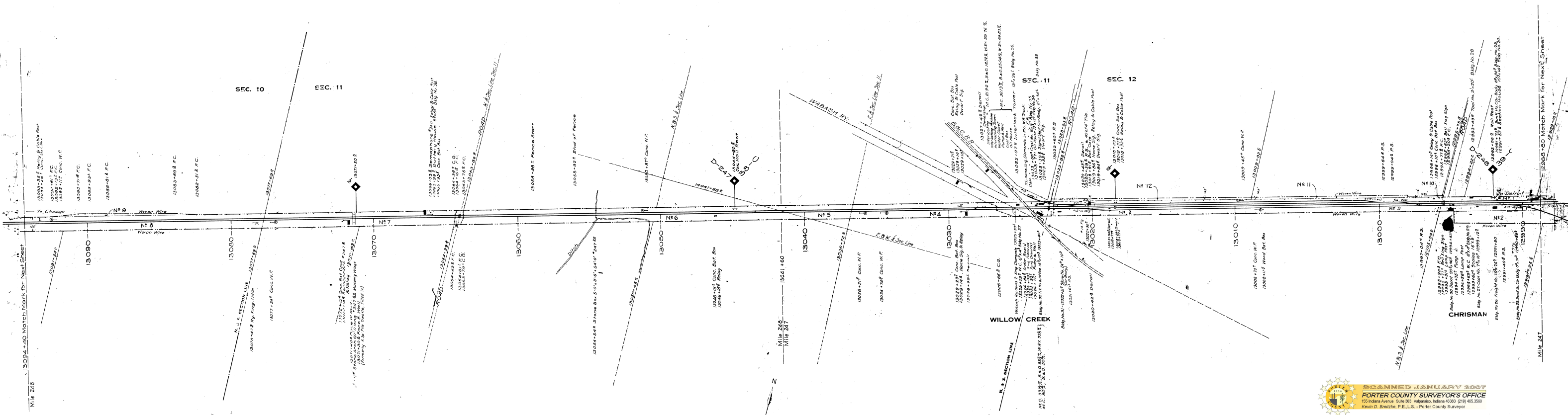

SCANNED JANUARY 2007  
PORTER COUNTY SURVEYOR'S OFFICE  
Kevin D. Breitzke, P.E., L.S. - Porter County Surveyor

Note: Base line is on the gauge line of north rail of east bound main track.

RIGHT OF WAY & TRACK MA.  
THE MICHIGAN CENTRAL RAILROAD  
OWNED BY  
**THE MICHIGAN CENTRAL RAILROAD CO.**  
MAIN LINE (IN) S.  
STATION 12988 + 80 TO STATION 13084 + 40  
SCALE: 1" = 250 FT. JUNE 30, 1918  
OFFICE OF VALUATION ENGINEER  
DETROIT, MICHIGAN



Checked by	D.M.S. 11-17-16
Drawn by	ACW 6-28-17
Date	By
of	

LAKE CO. IND.  
HOBART TWP.  
T. 36 N., R. 7 W.

PORTER CO. IND.  
PORTAGE TWP.  
T. 36 N., R. 7 W.

NO.	NAME	DATE	RECORD	GUST. NO.	REMARKS
1	John A. Prosser, et al.	Nov. 14, 1856	P. 156	37.76	John W. Brooks was agent for the Railroad Co.
2	John A. Prosser, et al.	Nov. 14, 1856	L. 817	38.05	
3	John A. Prosser, et al.	Nov. 14, 1856	P. 245	39.27	John W. Brooks was agent for the Railroad Co.
4	John A. Prosser, et al.	Nov. 14, 1856	L. 558	40.47	
5	John A. Prosser, et al.	Nov. 14, 1856	P. 376	41.67	
6	John A. Prosser, et al.	Nov. 14, 1856	L. 558	42.87	
7	John A. Prosser, et al.	Nov. 14, 1856	P. 376	44.07	
8	John A. Prosser, et al.	Nov. 14, 1856	L. 558	45.27	
9	John A. Prosser, et al.	Nov. 14, 1856	P. 376	46.47	
10	John A. Prosser, et al.	Nov. 14, 1856	L. 558	47.67	
11	John A. Prosser, et al.	Nov. 14, 1856	P. 376	48.87	
12	John A. Prosser, et al.	Nov. 14, 1856	L. 558	50.07	
13	John A. Prosser, et al.	Nov. 14, 1856	P. 376	51.27	
14	John A. Prosser, et al.	Nov. 14, 1856	L. 558	52.47	
15	John A. Prosser, et al.	Nov. 14, 1856	P. 376	53.67	
16	John A. Prosser, et al.	Nov. 14, 1856	L. 558	54.87	
17	John A. Prosser, et al.	Nov. 14, 1856	P. 376	56.07	
18	John A. Prosser, et al.	Nov. 14, 1856	L. 558	57.27	
19	John A. Prosser, et al.	Nov. 14, 1856	P. 376	58.47	
20	John A. Prosser, et al.	Nov. 14, 1856	L. 558	59.67	

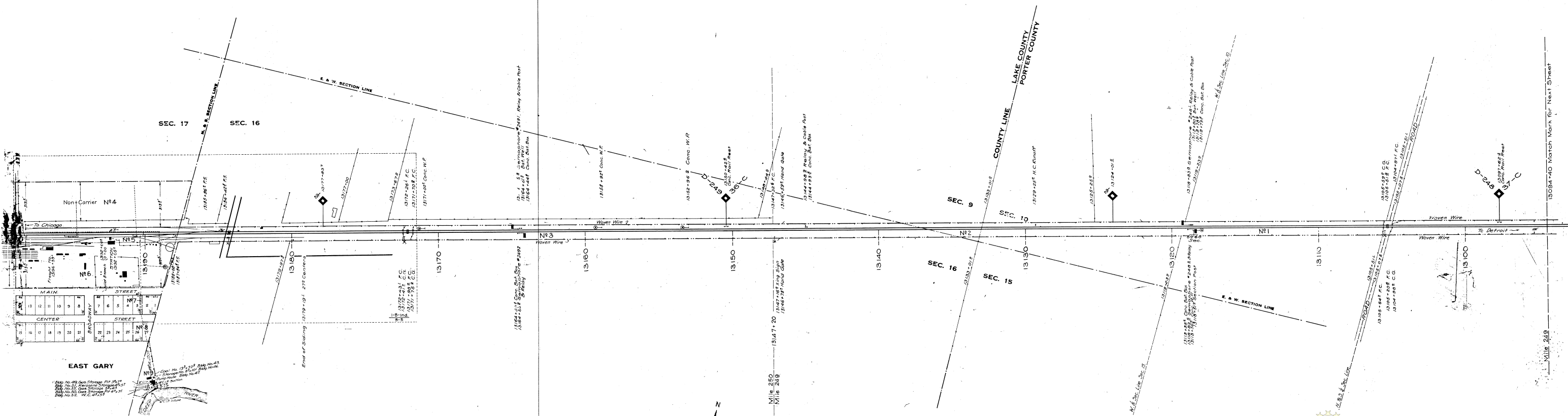

Revised  
Date By

SCANNED JANUARY 2007  
PORTER COUNTY SURVEYOR'S OFFICE  
153 Indiana Avenue, Suite 303, Hobart, Indiana 46325 (219) 862-3900  
Kevin D. Bretzke, P.E., L.S. - Porter County Surveyor

RIGHT OF WAY & TRACK MAP  
THE MICHIGAN CENTRAL RAILROAD  
OF PORTER CO.  
THE MICHIGAN CENTRAL RAILROAD CO.  
MAIN LINE (IN U.S.)  
STATION 13094 + 40 TO STATION 13200 + 00  
SCALE 1 IN. = 300 FT. JULY 30, 1908  
OFFICE OF VALUATION ENGINEER  
DETROIT, MICHIGAN

V  
1-B-IND.  
5

Draw and set in December 28, 1917.

PORTER CO., IND.  
WESTCHESTER TWP.  
T. 37 N., R. 6 W.

NO.	GRANTOR	GRANTEE	DATE	TYPE	ACRES	REMARKS
1.	Henry Hagenman, et ux	N.A. 83 2d	1851	Deed	1.00	Aug 20 1851
2.	Henry Hagenman, et ux	N.C. 84	1870	Deed	1.00	Jan 2 1871
3.	Samuel Cornell, et ux	N.A. 83 2d	1870	Deed	1.00	Aug 20 1851
4.	Wagner title found					
5.	John W. Brooks, et ux	Andrew L. Coburn	1853	Deed	1.00	Mar 25 1861
6.	Andrew L. Coburn, et ux	John W. Brooks	1853	Deed	1.00	Mar 25 1861
7.	John W. Brooks, et ux	L.N.A. 83 2d	1853	Deed	1.00	Mar 25 1861
8.	Thomas H. Phillips, et ux	N.A. 83 2d	1853	Deed	1.00	Mar 25 1861
9.	State of Indiana	John W. Brooks	1853	Deed	1.00	Mar 25 1861
10.	John W. Brooks	L.N.A. 83 2d	1853	Deed	1.00	Mar 25 1861
11.	State of Indiana	John W. Brooks	1853	Deed	1.00	Mar 25 1861
12.	John W. Brooks, et ux	L.N.A. 83 2d	1853	Deed	1.00	Mar 25 1861
13.	John W. Brooks, et ux	N.A. 83 2d	1853	Deed	1.00	Mar 25 1861
14.	Thomas H. Phillips, et ux	N.A. 83 2d	1853	Deed	1.00	Mar 25 1861
15.	Thomas H. Phillips, et ux	N.A. 83 2d	1853	Deed	1.00	Mar 25 1861

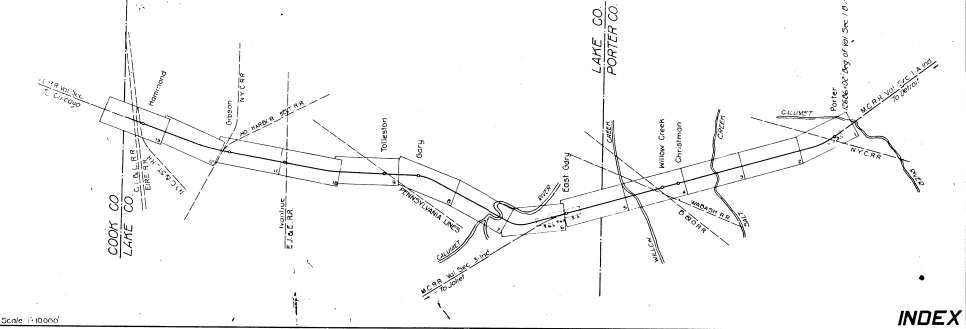

Scale 1:10000 INDEX

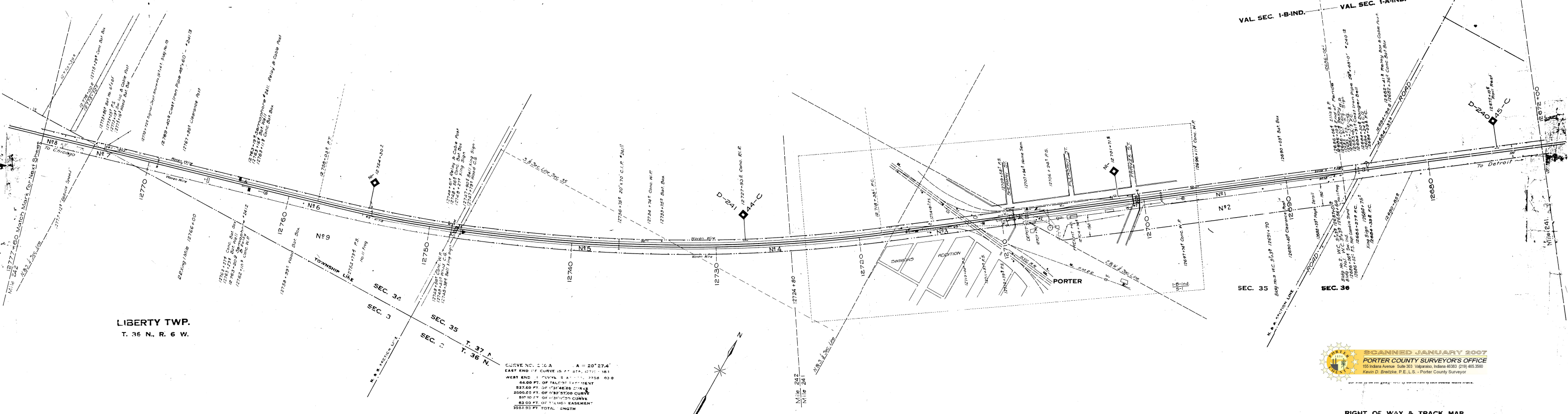

CURVE NO. 1 C.G.A. A = 20° 27.4'  
EAST END OF CURVE IS AT STA. 12710+18.1  
WEST END OF CURVE IS AT STA. 12708+03.0  
640.0 FT. OF TANGENT  
537.60 FT. OF CHORD  
2000.00 FT. OF 1:32° 57' 00" CURVE  
80.10 FT. OF 1:32° 57' 00" CURVE  
83.93 FT. OF TANGENT EASEMENT  
1984.55 FT. TOTAL LENGTH

SCANNED JANUARY 2007  
PORTER COUNTY SURVEYORS' OFFICE  
100 Indiana Avenue, Suite 200, Valparaiso, Indiana 46383 (317) 465-2200  
Kevin D. Breitzke, P.E., L.S. - Porter County Surveyor

RIGHT OF WAY & TRACK MAP  
THE MICHIGAN CENTRAL RAILROAD  
OPERATED BY  
THE MICHIGAN CENTRAL RAILROAD CO.  
MAIN LINE (IN U.S.)  
STATION 12724+80 TO STATION 12777+00  
SCALE 1 IN. = 200 FT. T. 37 N. R. 6 W.  
OFFICE OF VALUATION ENGINEER  
DETROIT, MICHIGAN

Prepared by	PHI/11-3-16	Revised	
Checked by	A.W. 6-26-11	Date	By
Approved by			



PORTER CO., IND.  
PINE TWP.  
T. 37 N., R. 5 W.

NO.	DATE	DESCRIPTION	BY	REVISION	DATE	BY
1	12-21-06	As Shown	K.D.			
2	12-21-06	As Shown	K.D.			
3	12-21-06	As Shown	K.D.			
4	12-21-06	As Shown	K.D.			
5	12-21-06	As Shown	K.D.			
6	12-21-06	As Shown	K.D.			
7	12-21-06	As Shown	K.D.			
8	12-21-06	As Shown	K.D.			
9	12-21-06	As Shown	K.D.			
10	12-21-06	As Shown	K.D.			
11	12-21-06	As Shown	K.D.			
12	12-21-06	As Shown	K.D.			
13	12-21-06	As Shown	K.D.			
14	12-21-06	As Shown	K.D.			
15	12-21-06	As Shown	K.D.			
16	12-21-06	As Shown	K.D.			
17	12-21-06	As Shown	K.D.			
18	12-21-06	As Shown	K.D.			
19	12-21-06	As Shown	K.D.			
20	12-21-06	As Shown	K.D.			
21	12-21-06	As Shown	K.D.			
22	12-21-06	As Shown	K.D.			
23	12-21-06	As Shown	K.D.			
24	12-21-06	As Shown	K.D.			
25	12-21-06	As Shown	K.D.			
26	12-21-06	As Shown	K.D.			
27	12-21-06	As Shown	K.D.			
28	12-21-06	As Shown	K.D.			
29	12-21-06	As Shown	K.D.			
30	12-21-06	As Shown	K.D.			
31	12-21-06	As Shown	K.D.			
32	12-21-06	As Shown	K.D.			
33	12-21-06	As Shown	K.D.			
34	12-21-06	As Shown	K.D.			
35	12-21-06	As Shown	K.D.			
36	12-21-06	As Shown	K.D.			
37	12-21-06	As Shown	K.D.			
38	12-21-06	As Shown	K.D.			
39	12-21-06	As Shown	K.D.			
40	12-21-06	As Shown	K.D.			
41	12-21-06	As Shown	K.D.			
42	12-21-06	As Shown	K.D.			
43	12-21-06	As Shown	K.D.			
44	12-21-06	As Shown	K.D.			
45	12-21-06	As Shown	K.D.			
46	12-21-06	As Shown	K.D.			
47	12-21-06	As Shown	K.D.			
48	12-21-06	As Shown	K.D.			
49	12-21-06	As Shown	K.D.			
50	12-21-06	As Shown	K.D.			
51	12-21-06	As Shown	K.D.			
52	12-21-06	As Shown	K.D.			
53	12-21-06	As Shown	K.D.			
54	12-21-06	As Shown	K.D.			
55	12-21-06	As Shown	K.D.			
56	12-21-06	As Shown	K.D.			
57	12-21-06	As Shown	K.D.			
58	12-21-06	As Shown	K.D.			
59	12-21-06	As Shown	K.D.			
60	12-21-06	As Shown	K.D.			
61	12-21-06	As Shown	K.D.			
62	12-21-06	As Shown	K.D.			
63	12-21-06	As Shown	K.D.			
64	12-21-06	As Shown	K.D.			
65	12-21-06	As Shown	K.D.			
66	12-21-06	As Shown	K.D.			
67	12-21-06	As Shown	K.D.			
68	12-21-06	As Shown	K.D.			
69	12-21-06	As Shown	K.D.			
70	12-21-06	As Shown	K.D.			
71	12-21-06	As Shown	K.D.			
72	12-21-06	As Shown	K.D.			
73	12-21-06	As Shown	K.D.			
74	12-21-06	As Shown	K.D.			
75	12-21-06	As Shown	K.D.			
76	12-21-06	As Shown	K.D.			
77	12-21-06	As Shown	K.D.			
78	12-21-06	As Shown	K.D.			
79	12-21-06	As Shown	K.D.			
80	12-21-06	As Shown	K.D.			
81	12-21-06	As Shown	K.D.			
82	12-21-06	As Shown	K.D.			
83	12-21-06	As Shown	K.D.			
84	12-21-06	As Shown	K.D.			
85	12-21-06	As Shown	K.D.			
86	12-21-06	As Shown	K.D.			
87	12-21-06	As Shown	K.D.			
88	12-21-06	As Shown	K.D.			
89	12-21-06	As Shown	K.D.			
90	12-21-06	As Shown	K.D.			
91	12-21-06	As Shown	K.D.			
92	12-21-06	As Shown	K.D.			
93	12-21-06	As Shown	K.D.			
94	12-21-06	As Shown	K.D.			
95	12-21-06	As Shown	K.D.			
96	12-21-06	As Shown	K.D.			
97	12-21-06	As Shown	K.D.			
98	12-21-06	As Shown	K.D.			
99	12-21-06	As Shown	K.D.			
100	12-21-06	As Shown	K.D.			

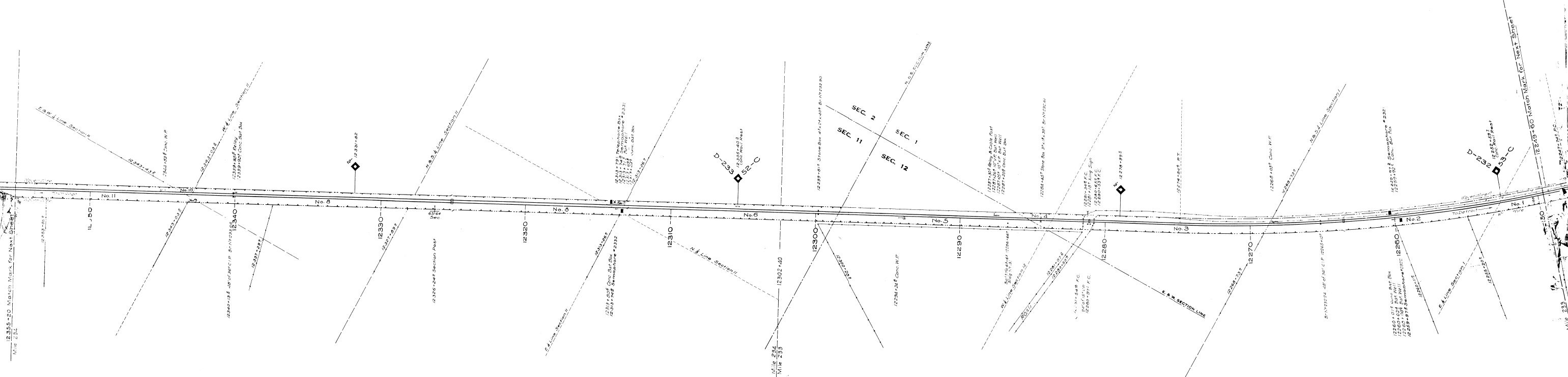

By	PH	SL	10-30-06	Revised
By	AW	6-8-07	Date	By

SCANNED JANUARY 2007  
**PORTER COUNTY SURVEYOR'S OFFICE**  
 105 Indiana Avenue, Suite 303, Valparaiso, Indiana 46383 (317) 465-3500  
 Kevin D. Breitzke, P.E., L.S. - Porter County Surveyor

Curve No. 231 A = 12° 54' 0"  
 EAST END OF CURVE IS AT STA. 12247 + 74.0  
 WEST END OF CURVE IS AT STA. 12274 + 84.4  
 64.00 FT. OF TANGENT EASEMENT  
 763.70 FT. OF 0°31'55" CURVE  
 600.00 FT. OF 0°34'00" CURVE  
 600.00 FT. OF 0°34'00" CURVE  
 426.75 FT. OF 0°28'10" CURVE  
 15.00 FT. OF TANGENT EASEMENT  
 2710.44 FT. TOTAL LENGTH

**RIGHT OF WAY & TRACK MAP**  
 THE MICHIGAN CENTRAL RAILROAD  
 OPERATED BY  
**THE MICHIGAN CENTRAL RAILROAD CO.**  
 MAIN LINE (IN U.S.)  
 STATION 12249 + 60 TO STATION 12355 + 20  
 SCALE 1" = 200 FT. JUNE 20, 1916  
 OFFICE OF VALUATION ENGINEERS  
 DETROIT, MICHIGAN



PORTER CO., IND.  
PINE TWP.  
T. 37 N., P.

NO	GRANTOR	QUANTEE	INSTRUMENT	DATE	RECORD	CURT NO	REMARKS
1	Chas. Tompkins et ux	N.A. 95.00	Voluntary Deed	Oct. 11, 1855	L.G. P.656	Nov. 26, 1855	34.06
2	Wm. J. J. J. J. J.	N.A. 95.00	Deed	Jan. 7, 1857	L.O. P.6	Aug. 31, 1857	31.06
3	Willis P. Ward et ux	N.A. 95.00	Deed	Oct. 22, 1851	L.F. P.200	Oct. 29, 1851	2.06
4	John J. J. J. J.	N.A. 95.00	Deed	Jan. 7, 1857	L.O. P.6	Aug. 31, 1857	31.06
5	Wm. J. J. J. J.	N.A. 95.00	Deed	Sept. 10, 1851	L.F. P.467	Oct. 18, 1851	13.06
6	Wm. J. J. J. J.	N.A. 95.00	Deed	Sept. 10, 1851	L.F. P.467	Oct. 18, 1851	13.06
7	W.P. Ward, et ux	N.A. 95.00	Deed	Sept. 10, 1851	L.F. P.467	Oct. 18, 1851	13.06

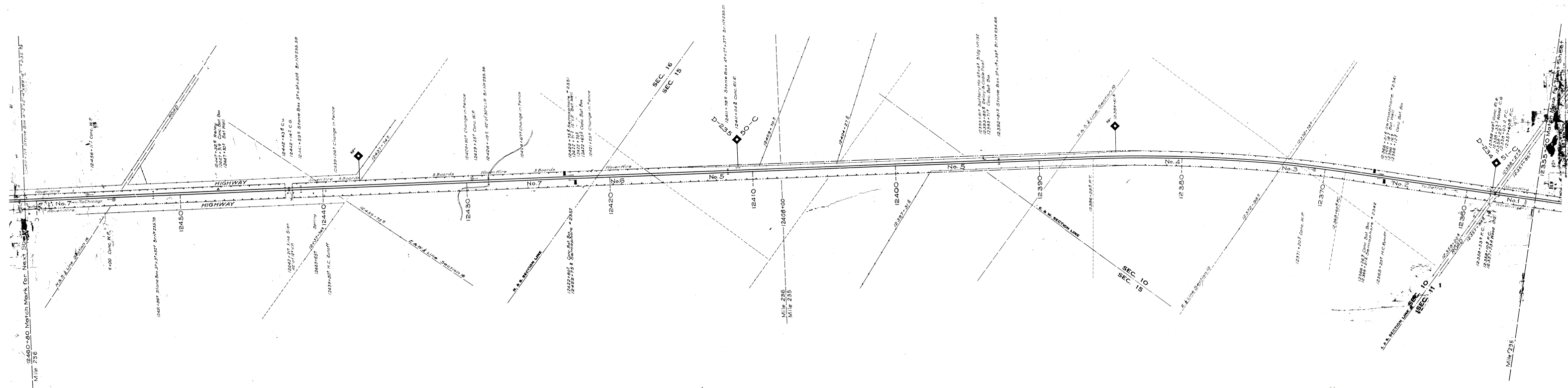

**CURVE NO. 234 A**      A = 9° 28.0'  
 EAST END OF CURVE IS AT STA. 12368 + 50.4  
 WEST END OF CURVE IS AT STA. 12366 + 28.8  
 74.00 FT. OF TALBOT EASEMENT  
 328.30 FT. OF 0°33'53.32 CURVE  
 800.00 FT. OF 0°33'45.30 CURVE  
 484.00 FT. OF 0°32'05.15 CURVE  
 64.00 FT. OF TALBOT EASEMENT  
 1789.20 FT. TOTAL LENGTH

SCANNED JANUARY 2007  
 PORTER COUNTY SURVEYOR'S OFFICE  
 155 Indiana Avenue, Suite 303 Valparaiso, Indiana 46383 (219) 455-3590  
 Kevin D. Breitkreutz, P.E., L.S. - Porter County Surveyor

RIGHT OF WAY & TRACK MAP  
 THE MICHIGAN CENTRAL RAILROAD  
 OPERATED BY  
**THE MICHIGAN CENTRAL RAILROAD CO.**  
 MAIN LINE (IN U.S.)  
 STATION 12355 + 20 TO STATION 12460 + 00  
 SCALE 1 IN. = 200 FT.      JUNE 30, 1918  
 OFFICE OF VALUATION ENGINEER

Prep. by	Rev. by	Checked by	Date	By
AWJ	AWJ	AWJ	6-22-11	

PORTER CO., IND.  
PINE TWP.  
T. 37 N., R. 5 W.

LA PORTE CO., IND.  
MICHIGAN TWP.  
T. 38 N., R. 4 W.

NO	GRANTOR	GRANTEE	INSTRUMENT	DATE	RECORD	CUST NO	REMARKS
1	Ala. Oper. Life Insur.						See sample in hand by 1st of year.
2	John W. Brooks, et al.						Unrecorded by 1st of year.
3	John W. Brooks, et al.						Unrecorded by 1st of year.
4	John W. Brooks, et al.						Unrecorded by 1st of year.
5	John W. Brooks, et al.						Unrecorded by 1st of year.
6	John W. Brooks, et al.						Unrecorded by 1st of year.

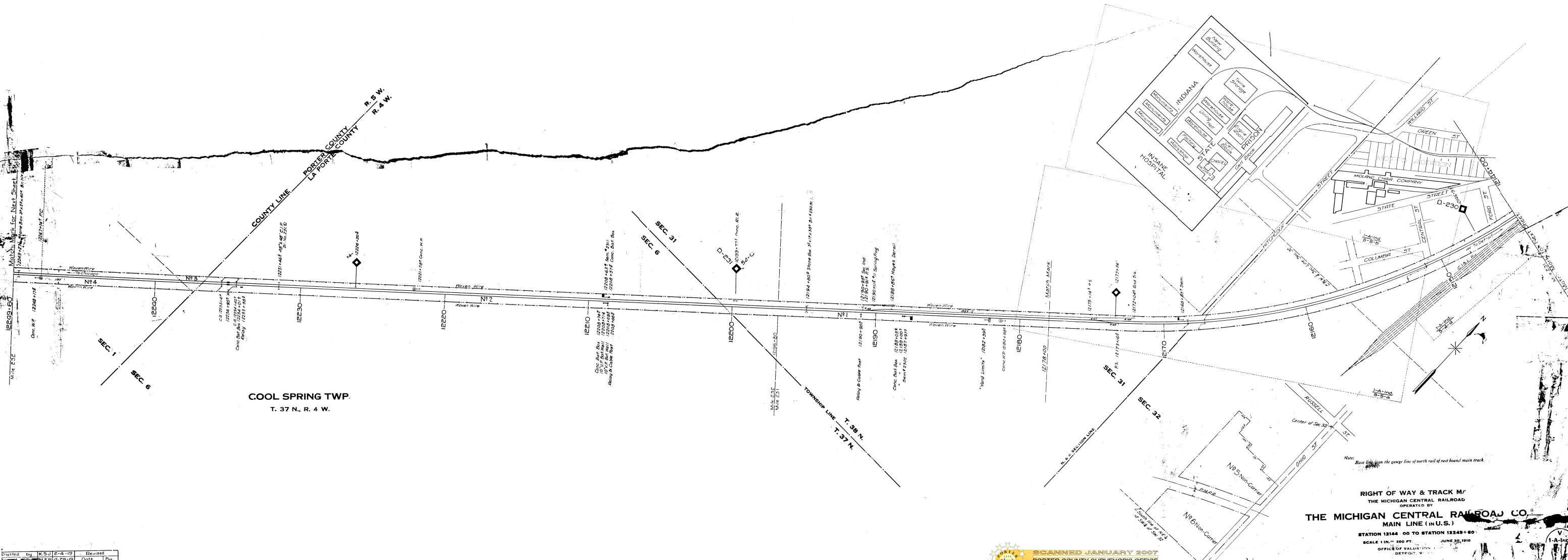

Drawn by	Checked by	Date	By
K.S.J.	K.S.J.	4-19-19	

SCANNED JANUARY 2007  
PORTER COUNTY SURVEYOR'S OFFICE  
155 Indiana Avenue, Suite 303, Valparaiso, Indiana 46383 (219) 465-3550  
Kevin D. Brentzke, P.E., L.S. - Porter County Surveyor

RIGHT OF WAY & TRACK M'  
THE MICHIGAN CENTRAL RAILROAD  
OPERATED BY  
THE MICHIGAN CENTRAL RAILROAD CO.  
MAIN LINE (IN U.S.)  
STATION 12144+00 TO STATION 12249+60  
SCALE 1 IN. = 200 FT. JUNE 30, 1910  
OFFICE OF VALUATION & DEFORT. W.



PORTER CO., IND.  
PINE TWP.  
T. 37 N. R. 5 W.

SCHEDULE OF PRIORITY

NO.	QUANTUM	QUANTITY	INSTRUMENT	DATE	RECORD	FILE
1	N.P. Wood et al.	N.A. 8.5-10	Deed	Sept. 10, 1897	P. 467	Vol. 3, 1059
2	N.S. Douglas et al.	N.A. 8.5-10	Deed	Nov. 19, 1898	P. 37	Vol. 14, 1756
3	Robert H. Murray	N.A. 8.5-10	Deed	Apr. 11, 1905	P. 36	Vol. 12, 1056
4	Robert H. Murray et al.	N.A. 8.5-10	Deed	June 24, 1907	P. 37	Vol. 13, 1023
5	Walter F. Wood et al.	N.A. 8.5-10	Deed	Jan. 1, 1908	P. 37	Vol. 13, 1058
6	David H. Reynolds et al.	N.A. 8.5-10	Deed	July 11, 1908	P. 407	Vol. 13, 1051
7	Charles Stewart et al.	N.A. 8.5-10	Deed	Dec. 11, 1909	P. 391	Vol. 14, 1006
8	Wm. M. Low	N.A. 8.5-10	Deed	Mar. 13, 1908	P. 473	Vol. 14, 1006

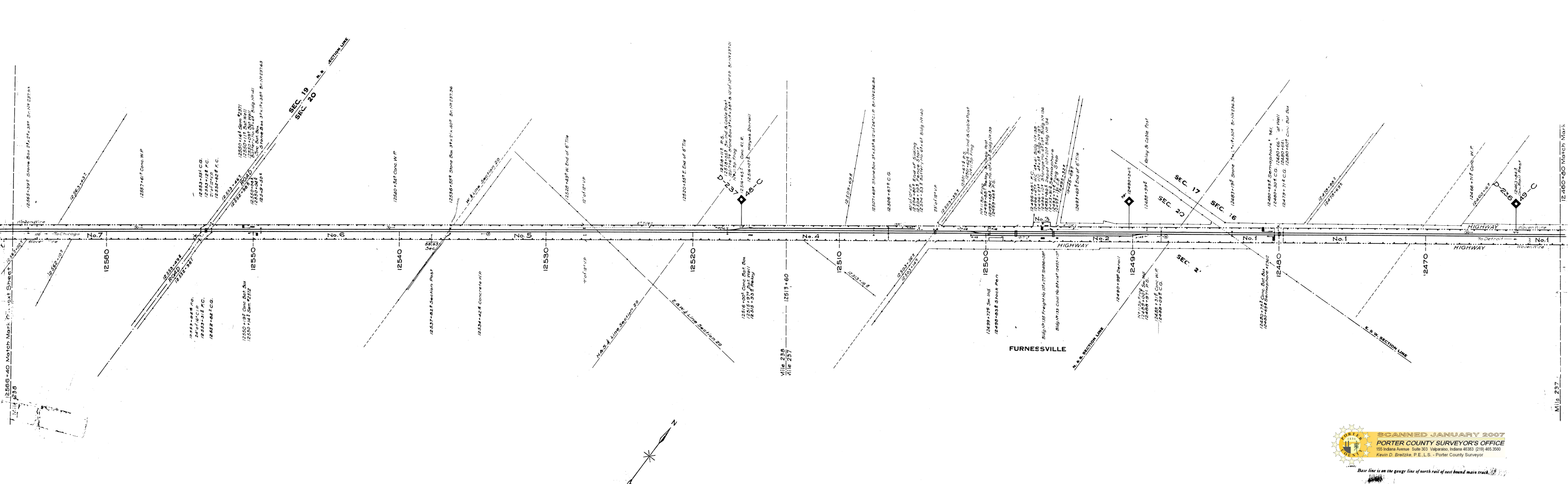

SCANNED JANUARY 2007  
PORTER COUNTY SURVEYOR'S OFFICE  
155 Indiana Avenue, Suite 303, Valparaiso, Indiana 46383 (219) 465-3590  
Kevin D. Brubaker, P.E., L.S., Porter County Surveyor

RIGHT OF WAY & TRACK MAP  
THE MICHIGAN CENTRAL RAILROAD  
OPERATED BY  
**THE MICHIGAN CENTRAL RAILROAD CO.**  
MAIN LINE (IN U.S.)  
STATION 12460+00 TO STATION 12566+40  
SCALE 1 IN. = 200 FT. JUNE 30, 1918  
OFFICE OF VALIDATION ENGINEER  
PORT HURON, MICHIGAN

Drawn by	PHS (11-1-16)	Revised	
Checked by	AW (6-23-07)	Date	
Correct as of			

WESTCHESTER TWP.  
T. 37 N., R. 6 W.

PORTER CO., IND.

PINE TWP.  
T. 37 N., R. 5 W.

NO.	DATE	BY	FOR	TO	REMARKS
1	1851	W.A. B. & P.	Deed	July 13, 1851	1/2 Sec. 25
2	1851	W.A. B. & P.	Deed	July 13, 1851	1/2 Sec. 25
3	1851	W.A. B. & P.	Deed	July 13, 1851	1/2 Sec. 25
4	1851	W.A. B. & P.	Deed	July 13, 1851	1/2 Sec. 25
5	1851	W.A. B. & P.	Deed	July 13, 1851	1/2 Sec. 25
6	1851	W.A. B. & P.	Deed	July 13, 1851	1/2 Sec. 25
7	1851	W.A. B. & P.	Deed	July 13, 1851	1/2 Sec. 25
8	1851	W.A. B. & P.	Deed	July 13, 1851	1/2 Sec. 25
9	1851	W.A. B. & P.	Deed	July 13, 1851	1/2 Sec. 25
10	1851	W.A. B. & P.	Deed	July 13, 1851	1/2 Sec. 25
11	1851	W.A. B. & P.	Deed	July 13, 1851	1/2 Sec. 25
12	1851	W.A. B. & P.	Deed	July 13, 1851	1/2 Sec. 25
13	1851	W.A. B. & P.	Deed	July 13, 1851	1/2 Sec. 25
14	1851	W.A. B. & P.	Deed	July 13, 1851	1/2 Sec. 25
15	1851	W.A. B. & P.	Deed	July 13, 1851	1/2 Sec. 25
16	1851	W.A. B. & P.	Deed	July 13, 1851	1/2 Sec. 25
17	1851	W.A. B. & P.	Deed	July 13, 1851	1/2 Sec. 25
18	1851	W.A. B. & P.	Deed	July 13, 1851	1/2 Sec. 25
19	1851	W.A. B. & P.	Deed	July 13, 1851	1/2 Sec. 25
20	1851	W.A. B. & P.	Deed	July 13, 1851	1/2 Sec. 25

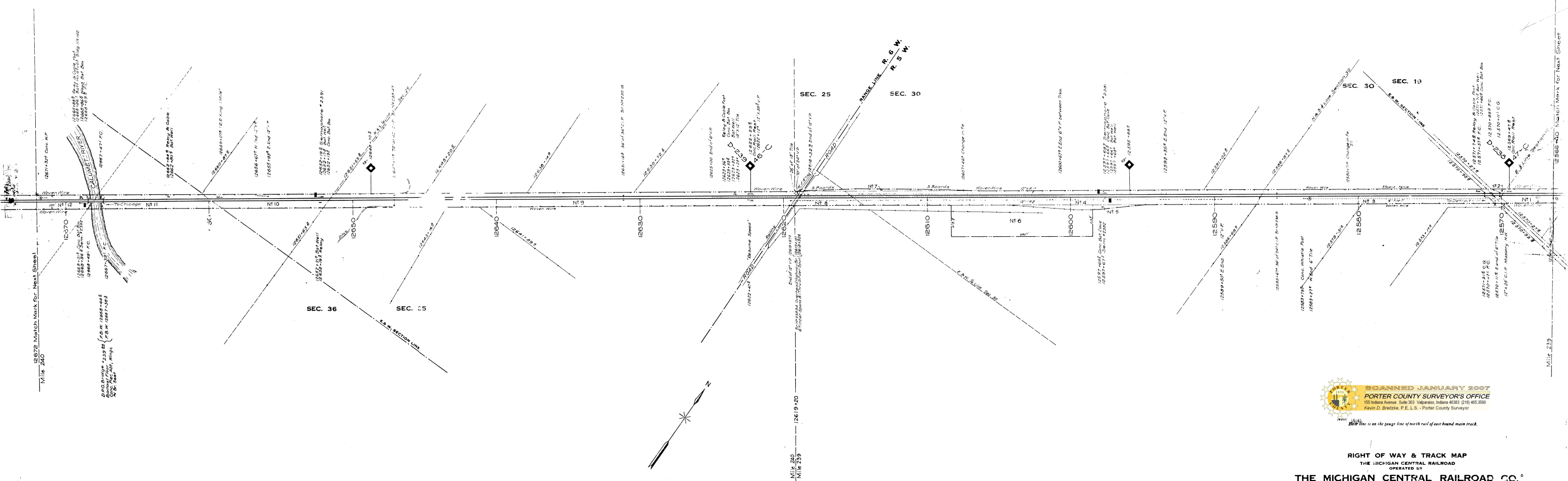

Drawn by	Checked by	Revised by	Date	By
PHS	AW	ES		



RIGHT OF WAY & TRACK MAP  
THE MICHIGAN CENTRAL RAILROAD  
OPERATED BY  
**THE MICHIGAN CENTRAL RAILROAD CO.**  
MAIN LINE (IN U.S.)  
STATION 12586 + 40 TO STATION 12672 + 00  
SCALE 1 IN. = 200 FT. JUNE 30 1916  
OFFICE OF VALUATION ENGINEER  
DETROIT, MICHIGAN



PORTER CO., IND.  
WESTCHESTER TWP.  
T. 37 N., R. 6 W.

NAME	DATE	TYPE	DATE	BY	REMARKS
John A. May	1870	Deed	July 12, 1870	L. F.	11-404 Aug. 10, 1870 14.00
John A. May	1870	Deed	July 12, 1870	L. F.	11-405 Aug. 10, 1870 14.00
John A. May	1870	Deed	July 12, 1870	L. F.	11-406 Aug. 10, 1870 14.00
John A. May	1870	Deed	July 12, 1870	L. F.	11-407 Aug. 10, 1870 14.00
John A. May	1870	Deed	July 12, 1870	L. F.	11-408 Aug. 10, 1870 14.00
John A. May	1870	Deed	July 12, 1870	L. F.	11-409 Aug. 10, 1870 14.00
John A. May	1870	Deed	July 12, 1870	L. F.	11-410 Aug. 10, 1870 14.00
John A. May	1870	Deed	July 12, 1870	L. F.	11-411 Aug. 10, 1870 14.00
John A. May	1870	Deed	July 12, 1870	L. F.	11-412 Aug. 10, 1870 14.00
John A. May	1870	Deed	July 12, 1870	L. F.	11-413 Aug. 10, 1870 14.00
John A. May	1870	Deed	July 12, 1870	L. F.	11-414 Aug. 10, 1870 14.00
John A. May	1870	Deed	July 12, 1870	L. F.	11-415 Aug. 10, 1870 14.00
John A. May	1870	Deed	July 12, 1870	L. F.	11-416 Aug. 10, 1870 14.00
John A. May	1870	Deed	July 12, 1870	L. F.	11-417 Aug. 10, 1870 14.00
John A. May	1870	Deed	July 12, 1870	L. F.	11-418 Aug. 10, 1870 14.00
John A. May	1870	Deed	July 12, 1870	L. F.	11-419 Aug. 10, 1870 14.00
John A. May	1870	Deed	July 12, 1870	L. F.	11-420 Aug. 10, 1870 14.00

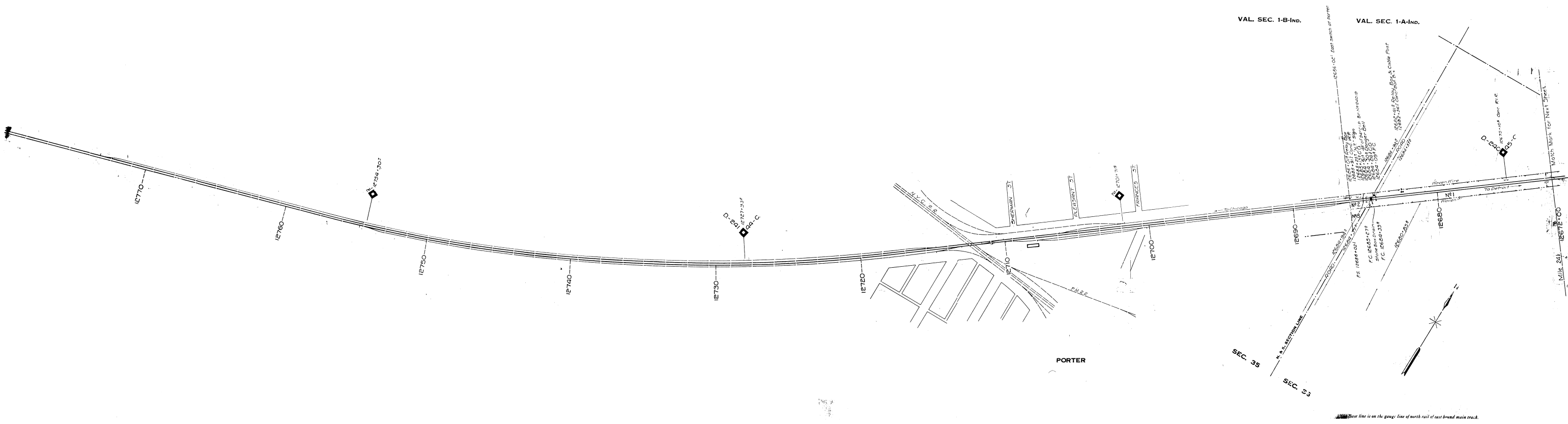

Prepared by	Revised
PHS/11-3-16	
NER/5-5-19	

SCANNED JANUARY 2007  
**PORTER COUNTY SURVEYOR'S OFFICE**  
 155 Indiana Avenue, Suite 303 Valparaiso, Indiana 46383 (219) 465-3550  
 Kevin D. Breitzke, P.E., L.S. - Porter County Surveyor

**RIGHT OF WAY & TRACK MAP**  
 THE MICHIGAN CENTRAL RAILROAD  
 OPERATED BY  
**THE MICHIGAN CENTRAL RAILROAD CO.**  
 MAIN LINE (IN U.S.)  
 STATION 12672 00 TO STATION 12686 +02.1  
 SCALE 1 IN. = 200 FT. JUNE 19, 18  
 OFFICE OF VALUATION ENGINEER  
 DETROIT, MICHIGAN



Base line is on the gauge line of north rail of east bound main track.