

NO	GRANTOR	GRANTEE	INSTRUMENT DATE	RECORD	CUST. NO	REMARKS	NO	GRANTOR	GRANTEE	INSTRUMENT DATE	RECORD	CUST. NO	REMARKS
1	W. SAGER ET AL.	THE N.Y.C. & ST. L. RY. CO.	CONDEMNATION MAY 31, 1881	CIRCUIT COURT FILE	U-82, BX 104		13	F. L. GRAVES AND HUSBAND	THE N.Y.C. & ST. L. RY. CO.	CONDEMNATION JUN 4, 1881	CIRCUIT COURT FILE	U-45, BX 104	
2	W. SAGER ET AL.		AUG 11, 1881		U-86, BX 104		14	J. DURAND ET AL.		MAY 31, 1881		U-35, BX 104	
3, 2A	J. CHARTIER ET AL.		WAR. DEED OCT 3, 1882	VOL 37, P. 146	OCT 17, 1882	U-7, BX 103	32, 33, 15, 16	M. CROSBY	R.R.	WAR. DEED NOV 9, 1909	VOL 70, P. 442	NOV 12, 1909	U-19, BX 103
4, 2S	J. DURAND ET AL.		CONDEMNATION MAY 31, 1881	CIRCUIT COURT FILE	U-37, BX 104		35, 32, 17, 18	N. HAMMILL ET AL.		NOV 5, 1909	" 70," 440	" 12, 1909	" 20," 103
5	C. W. DICKOVER		ADMSTR. DEED NOV 10, 1876	VOL 55, P. 184	NOV 12, 1876	U-11, BX 103	34, 19, 28, 29	B. HAMMILL ET AL.	R.Y.	CONDEMNATION JUN 4, 1881	CIRCUIT COURT FILE	" 29," 104	
6	H. BARNHOLDT AND OTHERS		CONDEMNATION MAY 31, 1881	CIRCUIT COURT FILE	U-24, BX 104		20	D. F. SKINNER ET AL.		" 4, 1881		" 60," 104	
7	H. BARNHOLDT AND WIFE		WAR. DEED MAR 28, 1882	VOL 36, P. 538	AUG 5, 1882	U-4, BX 103	21	H. LAHEE ET AL.		" 4, 1881		" 84," 104	
8	C. M. MANVILLE AND OTHERS		CONDEMNATION JUN 6, 1881	CIRCUIT COURT FILE	U-45, BX 104		22	M. MAHER AND WIFE		" 4, 1881		" 66," 104	
9	E. KINSEY & HUSBAND		WAR. DEED MAR 25, 1882	VOL 36, P. 537	AUG 5, 1882	U-3, BX 103	23	T. DELAHANTY ET AL.		" 4, 1881		" 39," 104	
10	P. HOBERT AND OTHERS		CONDEMNATION JUN 1, 1881	CIRCUIT COURT FILE	U-41, BX 104		27	THE N.Y.C. & ST. L. R.R. CO.	CITY OF VALPARAISO	AGREEMENT	NOV 12, 1909	FILE OF AUDIT DEPT. NO. 2277	
11	M. DUMAS AND WIFE		JUN 6, 1881		U-38, BX 104		32, 34, 35	CITY OF VALPARAISO	THE N.Y.C. & ST. L. R.R. CO.	ORDINANCE	NOV 13, 1909	FILE OF AUDIT DEPT. NO. 2277	VARIATION OF CROSS ST.
12	S. MARKS & HUSBAND		JUN 4, 1881		U-69, BX 104		37	R. T. ST. JOHN ET UX	R.Y.	CONDEMNATION	JUN 6, 1881	FILE OF CIRCUIT COURT U-79, BX 104	HIGHWAY PARCEL
3, 24	J. CHARTIER AND OTHERS		JUN 4, 1881		U-30, BX 104		38, 39	NO PAPERS					
30, 31	NO PAPERS												
5	CITY OF VALPARAISO	CHARLES COBB	Tax Deed	FEB 14, 1899	VOL 58, P. 322	FEB 18, 1899	U-18, BX 103						
5	CHAS. COBB AND WIFE	THE N.Y.C. & ST. L. R.R. CO.	Q.C. Deed	MAY 3, 1902	VOL 61, P. 505	MAY 8, 1902	U-18, BX 103						

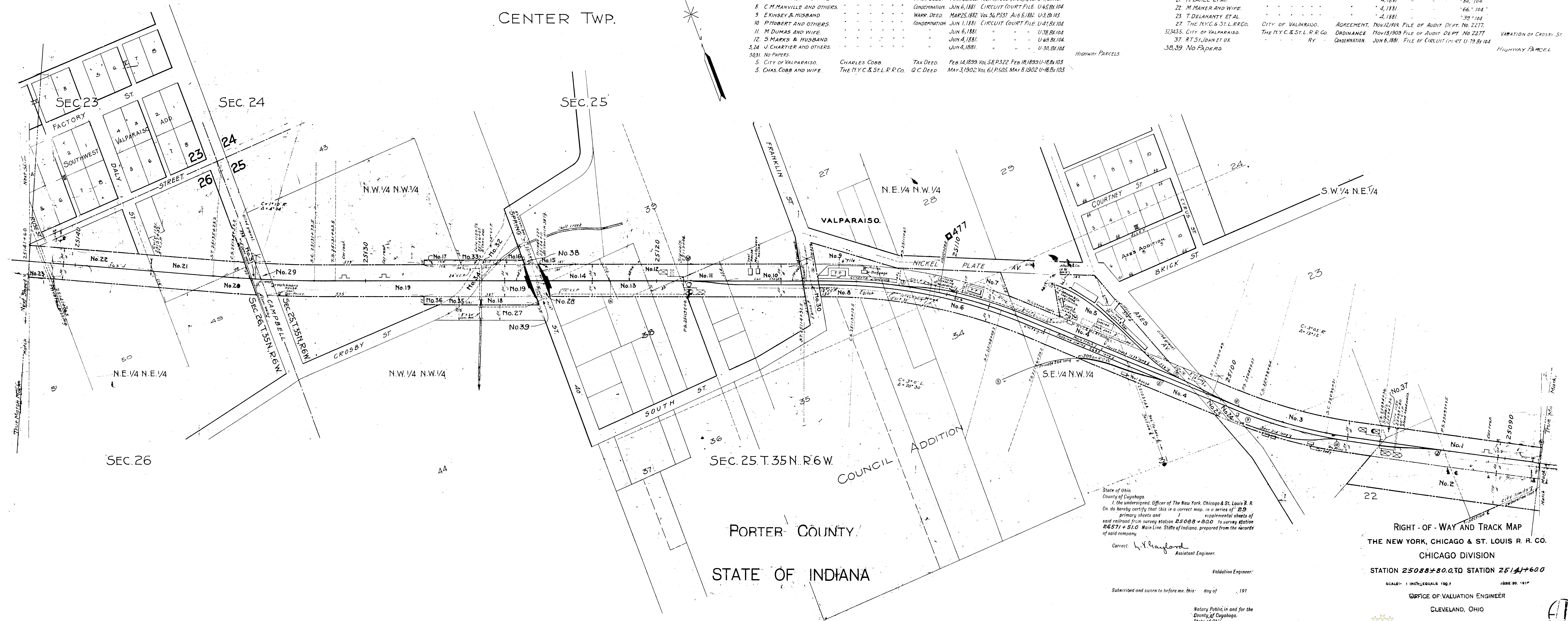

State of Ohio,  
County of Cuyahoga.  
I, the undersigned, Officer of The New York, Chicago & St. Louis R. R. Co. do hereby certify that this is a correct map, in a series of 29 primary sheets and supplemental sheets of said railroad from survey station 25000+80.0 to survey station 26571+51.0 Main Line, State of Indiana, prepared from the records of said company.

Correct: *L. H. Gayford*  
Assistant Engineer.

Validation Engineer:

Subscribed and sworn to before me, this \_\_\_\_\_ day of \_\_\_\_\_, 1917

Notary Public in and for the County of Cuyahoga, State of Ohio.

My commission expires \_\_\_\_\_ 1917

RIGHT-OF-WAY AND TRACK MAP  
THE NEW YORK, CHICAGO & ST. LOUIS R. R. CO.  
CHICAGO DIVISION  
STATION 25088+80.0 TO STATION 2614+60.0

SCALE: 1 INCH = EQUALS 100 FEET  
JUNE 20, 1917  
OFFICE OF VALUATION ENGINEER  
CLEVELAND, OHIO

SCANNED JANUARY 2007  
PORTER COUNTY SURVEYOR'S OFFICE  
155 Indiana Avenue, Suite 303, Valparaiso, Indiana 46383 (219) 455-3500  
Kevin D. Breitzke, P.E., L.S. - Porter County Surveyor



NO.	GRANTOR	GRANTEE	INSTRUMENT DATE	RECORD	CUST. NO.	REMARKS
1.	T. DELAHANTY ET AL.	THE N.Y.C. & ST. L. RY. CO.	COND. JUN. 4, 1881	FILE OF CIRCUIT COURT	U-33, BK 104	
2.	M. RYAN ET AL.	"	"	"	U-75, BK 104	
3.	N. CROSS ET UX.	"	"	"	U-15, BK 103	TRANSF. FROM PORTER CO.
4.	M. LAFORCE ET AL.	"	"	"	U-43, BK 104	
5.	M. CAMPBELL ET AL.	"	"	"	U-34, BK 104	
6, 8.	F. W. HUNT	"	"	"	U-52, BK 104	TRANSF. TO LAKE CO.
7.	F. W. HUNT ET AL.	"	"	"	V-109, 106	TRANSF. TO LAKE CO.
3.	N. CROSS ET UX.	"	"	"	V-108, 106	TRANSF. FROM PORTER CO.
7.	F. W. HUNT ET AL.	"	"	"	V-109, 106	
6, 8.	F. W. HUNT	"	"	"	V-106, 106	TRANSF. TO LAKE CO.

CENTER TWP.

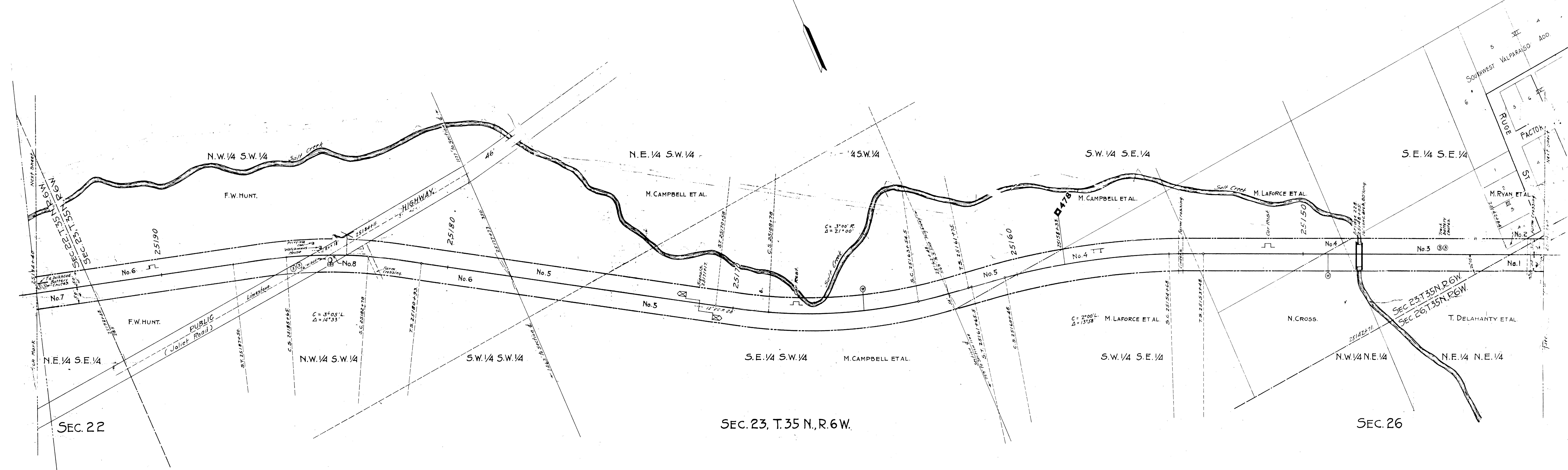
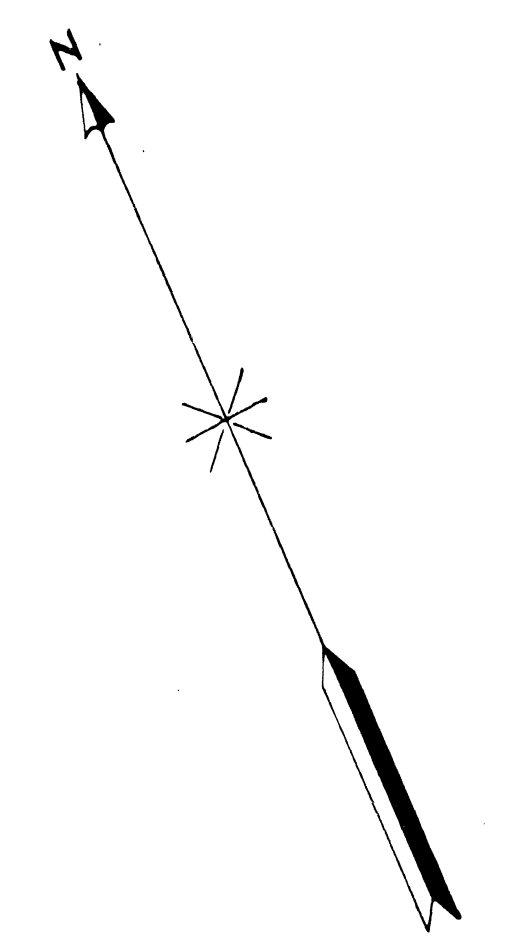

NOTED: Fences along Right of Way lines as follows.  
 Seven wire both sides from Sta. 25141+60. to 25194+40.  
 Except over Highway, and from 25182+60. to Highway on South.

PORTER COUNTY  
 STATE OF INDIANA

RIGHT - OF - WAY AND TRACK MAP  
 THE NEW YORK, CHICAGO & ST. LOUIS R. R. CO.  
 CHICAGO DIVISION  
 STATION 25141+600 TO STATION 25194+400

Sheet No. 2 of V-4 IND. of The New York, Chicago & St. Louis Railroad Co. Main Line from survey station 25141+600 to survey station 25194+400

L. Y. Gayford  
 Assistant Engineer

SCALE - 1 INCH EQUALS 100 FEET  
 JUNE 30, 1918  
 OFFICE OF VALUATION ENGINEER  
 CLEVELAND, OHIO.

DRAWN BY F. S. B. DATE 12 15 18

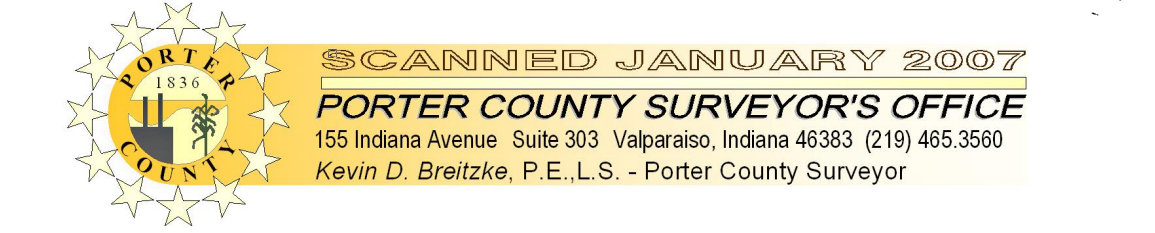

SCANNED JANUARY 2007  
 PORTER COUNTY SURVEYOR'S OFFICE  
 155 Indiana Avenue Suite 303 Valparaiso, Indiana 46383 (219) 455-3500  
 Kevin D. Bretzke, P.E., L.S. - Porter County Surveyor

NO.	GARRANT	GARANTEE	INSTRUMENT DATE	RECORD	CUA NO.	REMARKS
1	F.W. HUNT ET AL.	THE N.Y.C. & ST. L. CO.	COND. MIN. MAY 30, 1881	FULL OF CIRCUIT	V-100-106	TRANSFER TO EAST CO.
2A	F.W. HUNT		MAY 31, 1881		U-35-104	
3	T. DREW AND WOLF		JUNE 9, 1881		U-36-104	
5	C. McSAULIFFE ET AL.		MAY 31, 1881		U-64-104	
6	M. LEONARD ET AL.		JUN 4, 1881		U-58-104	
7	C. McSAULIFFE ET AL.		AUG 9, 1881		U-67-104	
1	F.W. HUNT ET AL.		MAY 3, 1882		U-100-106	TRANSFER FROM PORTER CO.
2A	F.W. HUNT				V-106-106	

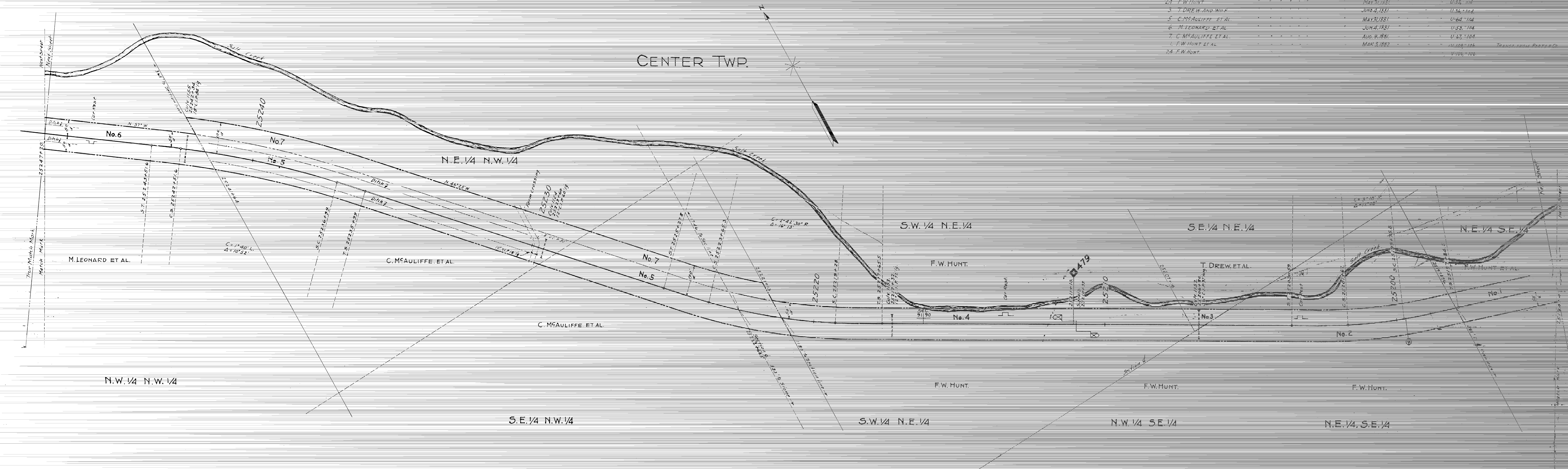

SEC. 22, T. 35 N., R. 6 W.

NOTES: Fences along Right of Way lines as follows.  
Woven wire both sides from Sta. 25194+40 to 25247+20.

PORTER COUNTY  
STATE OF INDIANA

RIGHT OF WAY AND TRACK MAP  
THE NEW YORK, CHICAGO & ST. LOUIS R. R. CO.  
CHICAGO DIVISION  
STATION 25194+40 TO STATION 25247+20

Sheet No. 3 of V-4-1142 of the New York, Chicago & St. Louis Railroad Co. Main Line from survey station 25154+00 to survey station 25247+200  
L. Y. Hayford  
Assistant Engineer

SCALE: 1 INCH EQUALS 100 FEET  
JUNE 30, 1919  
OFFICE OF VALUATION ENGINEERS  
CLEVELAND, OHIO  
DATE: 9-10-19  
1919

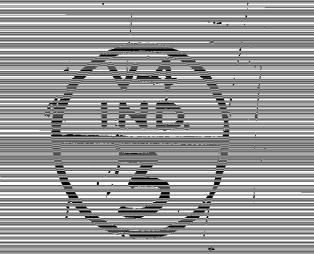

NO	GRANTOR	GRANTEE	INSTRUMENT DATE	RECORD	CUST. NO.	REMARKS
1.	M. LEONARD ET AL.	THE N.Y.C. & ST. L. RY. CO.	CONDEMNATION JUN 4, 1881.	FILE OF CIRCUIT COURT.	U-58 BX 104	
2.	P.T. CLIFFORD ET AL.	" " " " " "	WARR. DEED " 2, 1881.	VOL. 36, P. 17.	JUN 23, 1881	U-5 BX 105
3.	H. HAGAN AND WIFE	" " " " " "	CONDEMNATION MAY 31, 1881.	FILE OF CIRCUIT COURT.	U-51 BX 102	
4.	A. LOMILLER AND WIFE	" " " " " "	JUNE 1, 1881	" " " "	U-42 BX 104	
5.	C. KOEHLER ET AL.	" " " " " "	" " " "	" " " "	U-55 BX 104	
6.	W. M. CONKEY ET AL.	" " " " " "	JUN 7, 1881	" " " "	U-72 BX 104	
7.	A. LOMILLER AND WIFE	" " " " " "	AUG 9, 1881	" " " "	U-63 BX 104	
10.	NO PAPER.					Highway Parcel

CENTER TWP.

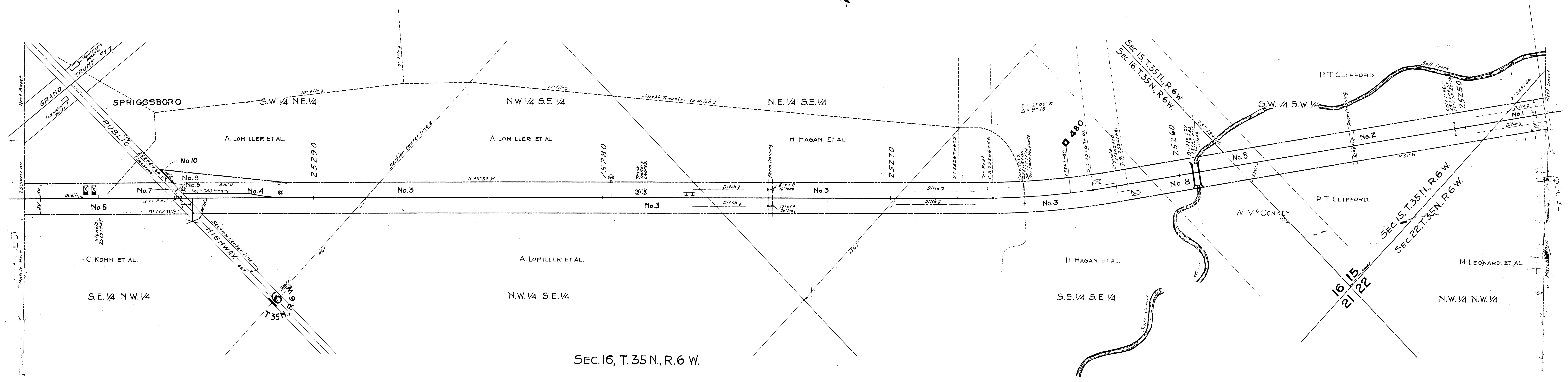
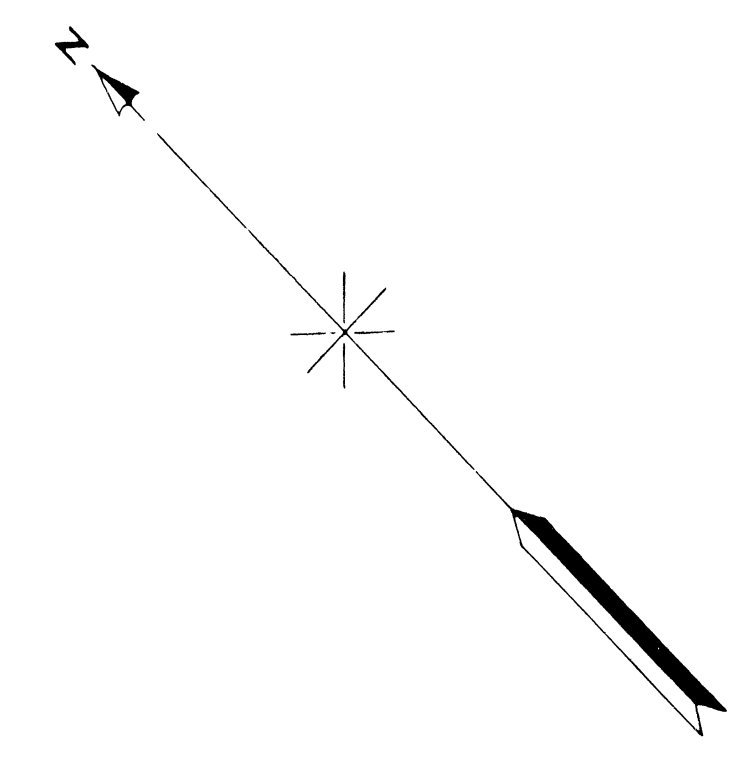

NOTES:-Fences along Right of Way lines as follows.  
Woven wire both sides from Sta. 25247+20. to 25300+00.  
(except over highway.)

PORTER COUNTY  
STATE OF INDIANA

RIGHT - OF - WAY AND TRACK MAP  
THE NEW YORK, CHICAGO & ST. LOUIS R. R. CO.  
CHICAGO DIVISION  
STATION 25247+20.0 TO STATION 25300+00.0

SCALE: 1 INCH EQUALS 100 FEET  
JUNE 30, 1918  
OFFICE OF VALUATION ENGINEER  
CLEVELAND, OHIO.

Sheet No. 4 of V-4 IND. of The New York, Chicago & St. Louis Railroad Co. Main Line from survey station 25247+20.0 to station 25300+00.0

L. Y. Gaylord

DRAWN BY: C.S.E. DATE: JUNE 30, 1918

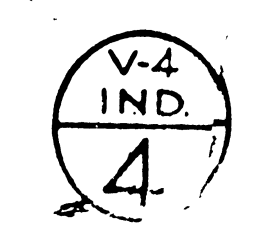
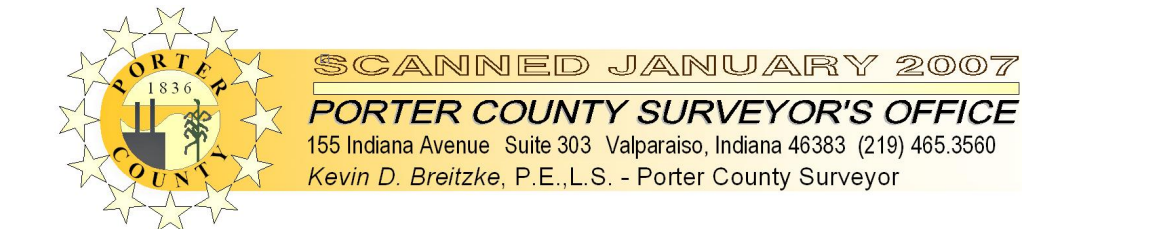



NO.	GRANTOR	GRANTEE	INSTRUMENT DATE	RECORD	CUST. NO.	REMARKS
18	J. FINNEY	THE N. Y. & ST. L. R. CO.	Q.C. DEED JUN 3, 1881, Vol. 36 P. 7, Jun 23, 81, U. 6. 3. 81.			
2479	C. AXE ET AL.		CONDEMNATION - 6, 1881, FILE OF CIRCUIT CT. U-23, Bx 104.			
3	W. SAGER ET AL.		6, 1881.		U-83, Bx 104.	
5			Mar 31, 1881.		U-82, Bx 104.	
6			AUG 11, 1881.		U-86, Bx 104.	

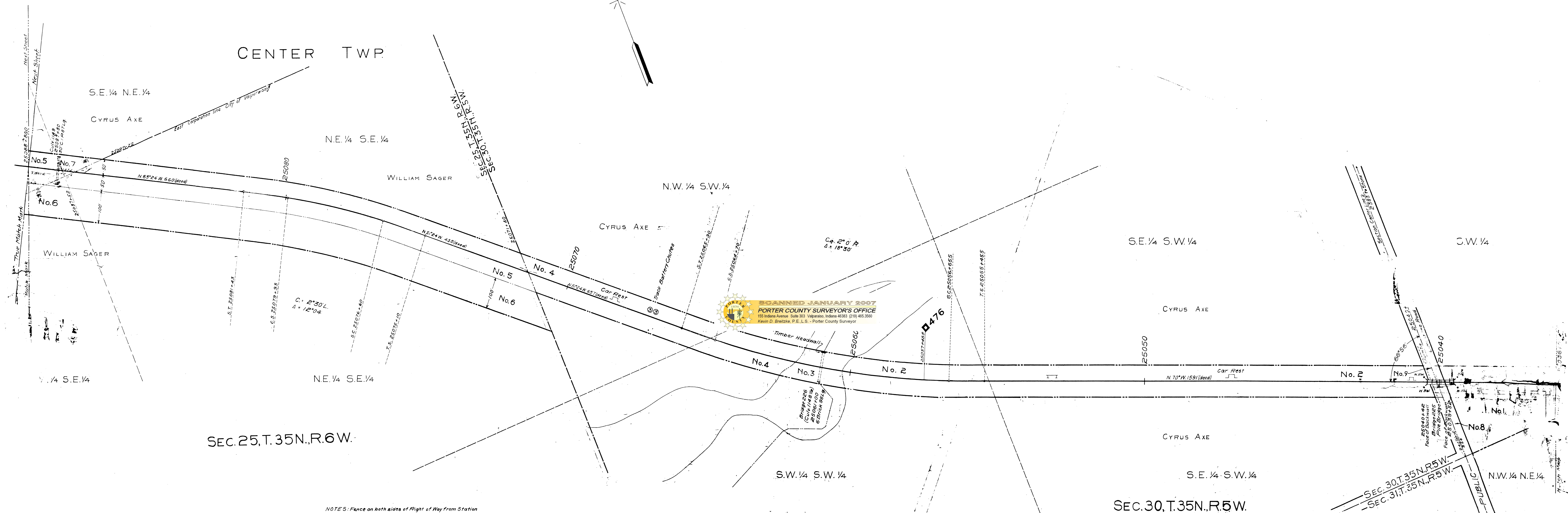

SCANNED JANUARY 2007  
 PORTER COUNTY SURVEYOR'S OFFICE  
 155 Indiana Avenue, Suite 303, Valparaiso, Indiana 46383 (219) 465-3500  
 Kevin D. Bretzke, P.E., L.S. - Porter County Surveyor

NOTES: Fence on both sides of Right of Way from Station 25036+00 to 25088+80 except across highway.

PORTER COUNTY  
 STATE OF INDIANA

SEC. 30, T. 35N., R. 5W.

RIGHT-OF-WAY AND TRACK MAP  
 THE NEW YORK, CHICAGO & ST. LOUIS R. R. CO.  
 CHICAGO DIVISION

STATION 25036+00.0 TO STATION 25088+80.0

SCALE: 1 INCH EQUALS 100 FEET

OFFICE OF VALUATION ENGINEER  
 CLEVELAND, OHIO

Sheet No. 104 of V-3 IND. of The New York, Chicago & St. Louis Railroad Co., Main Line, from survey station 25036+00.0 to survey station 25088+80.0

Assistant Engineer

DRAWN BY DATE 7-30-15  
 CHECKED BY DATE