

MAY 1899
PORTER
IND.

THIS COPY DELIVERED TO THE
AUG 12 1900
Hall of Maps

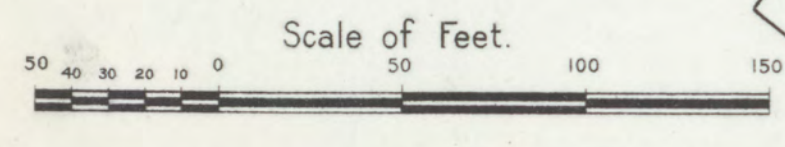

FRIGHT DEPOT

Passenger Depot

Michigan Central R.R.

Signal Ho.

Map Division
City of Porter
June 14

CHICAGO HYDRAULIC PRESS BRICK CO.
YARD No. 1.

NO REGULAR WATCHMAN. 1 NIGHT FIREMAN. POWER: STEAM. FUEL: COAL UNDER BOILER. OIL UNDER KILNS. 17 1/2" BLAKE F.P. DRAWING FROM 6" DRIVE WELLS AND SUPPLYING 200 GAL. WATER TANK. ONE F.P. (NO NAME) 10" STROKE, 2" SUCTION, 1/2" DISCHARGE, DRAWING FROM WATER TANK AND SUPPLYING 7-1/2" HOSE ALONG SIDE OF KILNS. 100' 1/2" HOSE IN BOILER RM. 200' 1/2" HOSE ON HAND REEL.

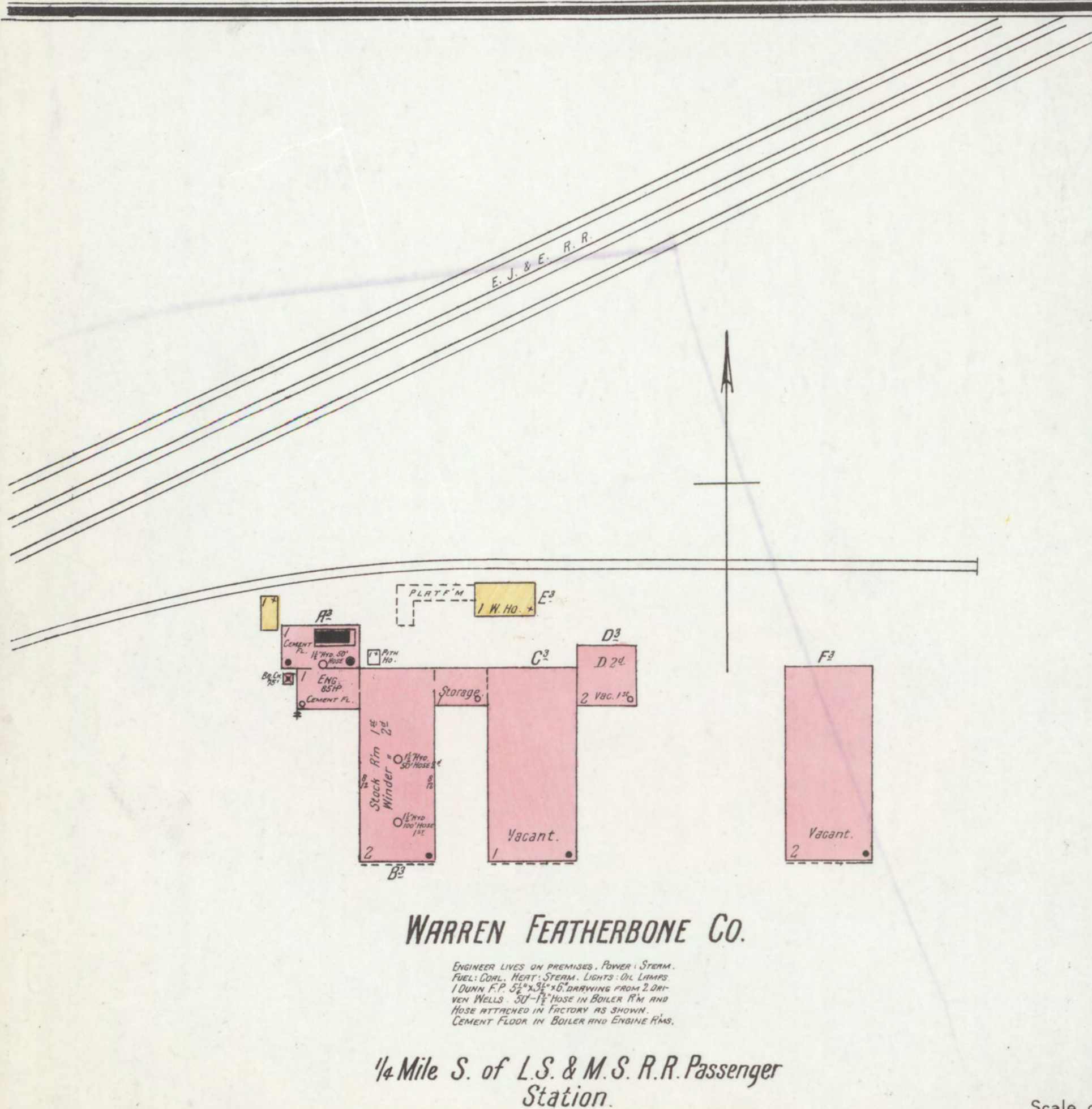
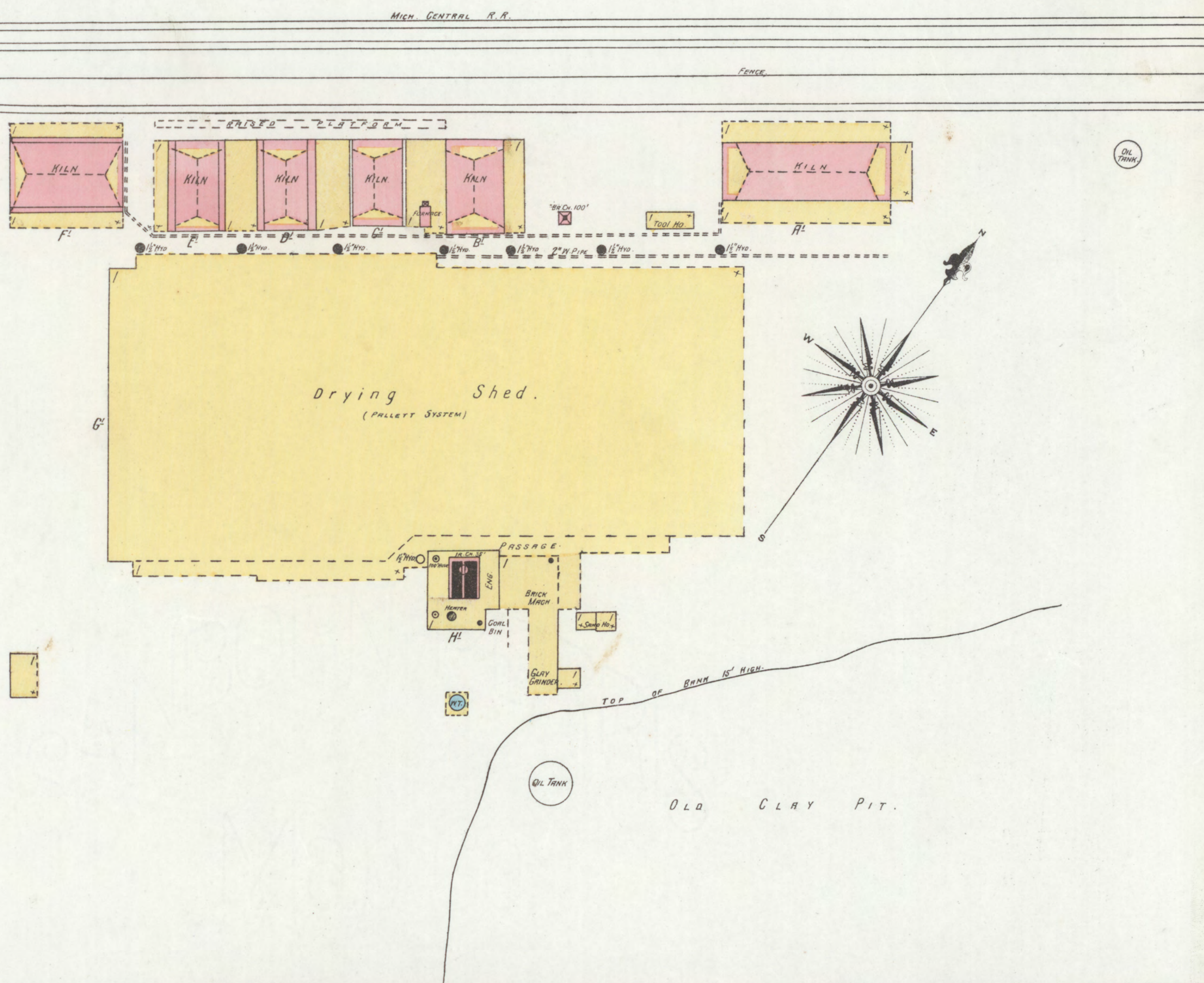

WARREN FEATHERBONE CO.

ENGINEER LIVES ON PREMISES. POWER: STEAM. FUEL: COAL. HEAT: STEAM. LIGHTS: OIL LAMPS. 1 QUIN F.P. 2 1/2" SUCTION DRAWING FROM 2 DRIVE WELLS. 30" 1/2" HOSE IN BOILER RM. AND HOSE ATTACHED IN BOILER AND ENGINE RMs. CEMENT FLOOR IN BOILER AND ENGINE RMs.

1/4 Mile S. of L.S. & M.S. R.R. Passenger Station.

