

Population 7000, Prev. Winds S.W.

**WATER FACILITIES** Water Works owned by private corporation. Brick Pump Ho. situated three miles North of city on chain of lakes from which water supply is drawn. 2 Boilers, 2 Holly Pumps, combined capacity 6 Million Galls. per 24 hours. Main supply pipes 10" & 12" diam. 18 Miles of Wykoffs Wooden Water Pipe 4" to 8" diam. 98 Double Hydrants. Domestic Pressure 35 lbs. Fire Pressure 80 lbs. per Sq. Inch. Telephone connection with pump house.

**FIRE DEPARTMENT** 20 Men, Volunteer - organized and partly paid. 2 Regular paid men. 2 Horses. Alarm by telephone and fire bell, Alarm bell connected with each fireman's residence. To have fire alarm system of 15 stations - put in.

- 1 Combination Hose & Ladder Wagon.
- 1 Hook & Ladder Truck - 175 ft. of ladder.
- 1 Hand Hose Cart, situated on College Hill.
- 1000 ft. 2 1/2" Rubber & 1000 ft. 2 1/2" Cotton Hose.
- 2 Hand Extinguishers.

Streets graded and paved, Grades comparatively level. No actual block or lot numbers where not given.

INSURANCE MAPS  
of  
**VALPARAISO**  
PORTER COUNTY INDIANA

TWO COPIES RECEIVED  
LIBRARY OF CONGRESS  
OFFICE OF  
JUN 23 1899  
State of Copyright

14 Sheets (2908)  
THIS COPY DELIVERED TO THE  
AUG 19 1899

**SANBORN-PERRIS**  
MAP CO. Limited  
SCALE 50 FT. TO AN INCH - 115 BROADWAY, NEW YORK  
May, 1899

Copyright 1899, by the Sanborn-Perris Map Co. Limited

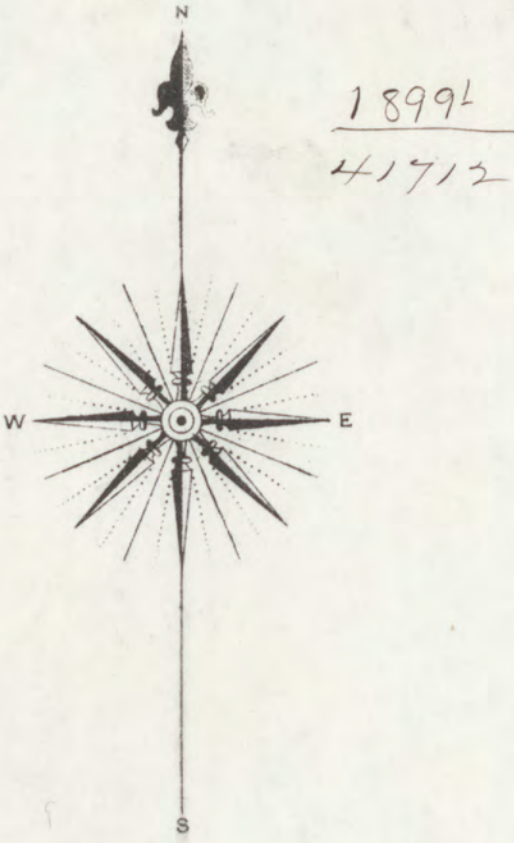

**KEY**

NUMBER OF STORIES	FIRE WALL IN. ABV. ROOF.
CONCRETE	METAL CORNICE
SLATE-TIN ROOF	FIRE WALL IN. ABV. ROOF.
	WOOD CORNICE
	FIRE WALL IN. ABV. ROOF.
	FRAME PARTITION
	OPENING WITH IRON DOOR.
	STANDARD
	IRON DOOR
	WINDOWS & IRON SHUTTERS
	WINDOW - 1 1/2 STORY
	WINDOWS - 1 1/2 & 3 STORY
	WINDOWS - 2 1/2 & 4 1/2
	SPECIALS
	STABLE
	BUILDINGS COLORED YELLOW ARE FRAME
	RED - BRICK
	BLUE - STONE
	BROWN - IRON
	GREEN - ADOBES
	SPECIALS
	INDICATE RELATIVE HEIGHTS
	FIRE STATION, AS SHOWN ON KEY MAP
	ALTERNATE STREET NUMBERS ARE ACTUAL
	CONSECUTIVE STREET NOS ARE ARBITRARY

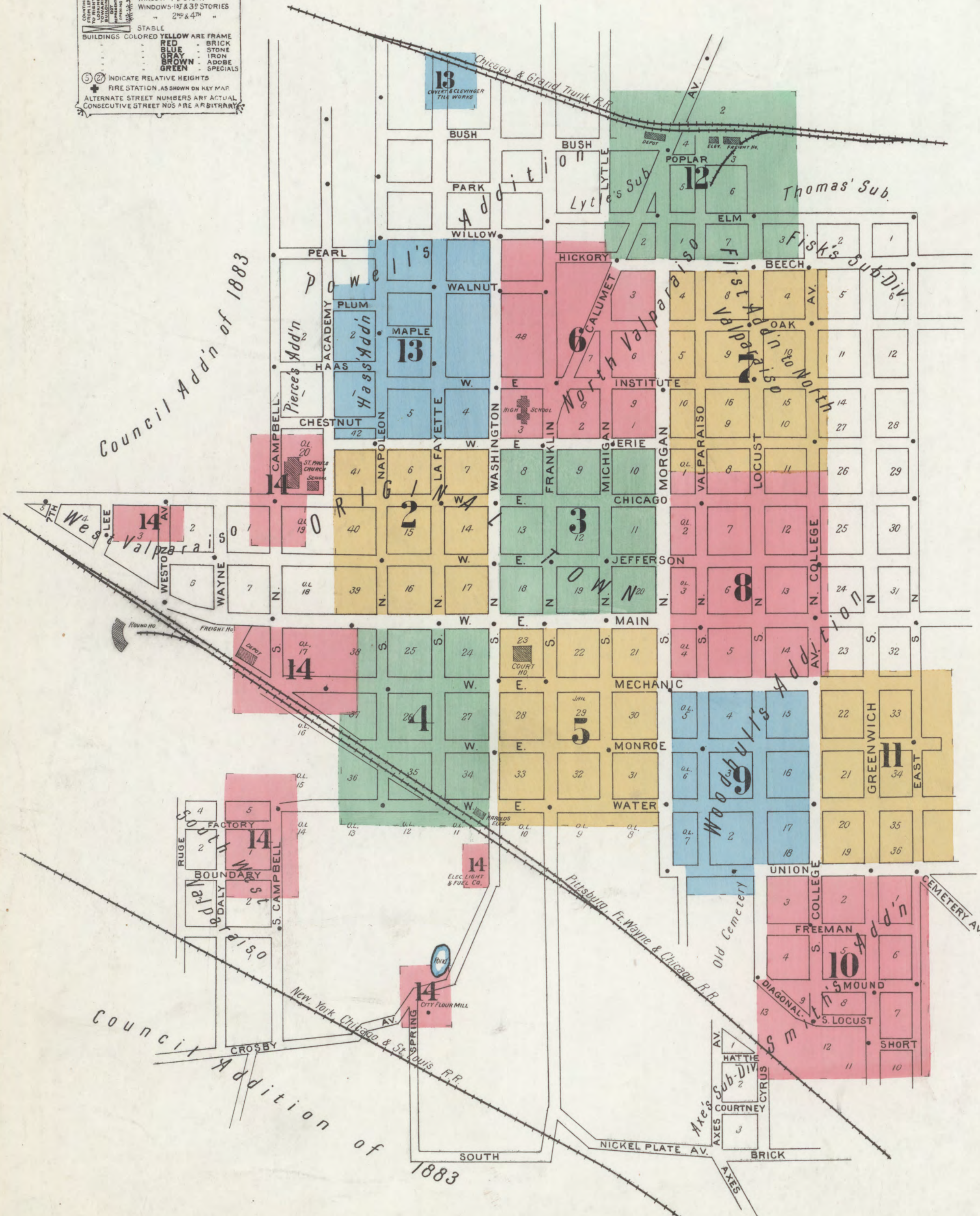

**INDEX.**

STREETS.	STREET	M	SHEET	SPECIALS.	SHEET
Academy, A	1-9 *14	Main, E.,	1-71 *3	Etna Flour Mills, A	11
"	2-16 *2	"	2-72 *5	"	8
"	18-28 *13	" W.,	73-104 8	Baptist Church, B	2
Beech, B	1-39 *12	"	1-55 *4	Barry, M., Carriage Works, C	4
"	2-12 *6	"	2-64 *2	Baum's Hotel, D	12
"	14-40 *7	Maple, E.,	57-87 *14	Bell, E. A., Planing Mill, E	8
Boundary, C	1-10 14	Mechanic, E.,	1-72 5	Brodie, J., Elevator, F	12
Bush, D	12	"	73-95 *8	"	
		"	74-96 *9	Cameron, J. W., Machine Shop, G	12
Calumet Ave., E	1-26 6	"	97-110 11	C. & G. T. R. R. Depot & Elevator, H	12
"	27-56 12	W.,	1-58 4	Christian Church, I	3
Campbell, N., F	10-27 14	"	57-90 14	City Flour Mills, J	14
"	1-24 14	Michigan, N.,	1-56 3	County Court House and Jail, K	5
Chestnut, G	13	" S.,	57-82 6	Covert & Clevinger, Tile Works, L	13
Chicago, E., H	1-48 3	Monroe, E.,	1-61 5	Crosby, F., & Son, Flour Mill, M	14
"	49-86 8	"	50-97 9	"	
"	1-46 2	"	98-121 11	First Ward School, N	9
" W., I	47-60 14	W.,	57-90 14	Fisk Block, O	2
"	79-87 *14	"	1-57 *3	Franklin Hotel, P	14
College Ave., N., J	1-20 8	Morgan, N.,	2-16 *8	"	
"	21-48 7	"	18-50 *7	German Evang. Church, Q	5
"	2-8 8	"	59-81 *6	" Lutheran Church, R	6
" S., K	5-55 *11	"	52-95 12	Grand Opera House, S	2
"	10-54 *9	" S.,	1-21 *8	"	
"	56-116 10	"	2-70 *5	Henderlong, L., & Co., Plan'g Mill, T	14
Diagonal, L	10	"	23-69 *9	"	
		Mound, N.,	10	Johnson, H. C., Lumber and Coal, U	12
East, S., M	5-28 11	Napoleon, N.,	1-48 2	"	
"	29-60 10	"	49-84 13	Kellogg, J. W., Machine Shop, V	14
Elm, N., N	12	" S.,	4	Kirk & Foster, Planing Mill, W	12
Erie, E., O	1-47 *6	"	4	"	
"	2-48 *8	Oak, P	1-6 6	Lembke, C., & Co., Brick-yard, X	11
"	49-80 7	"	7-36 7	Lindner, C. H., Elevator, Y	4
" W., Q	1-51 *13	"	13	McFetrich, J., Lumber, Z	14
"	2-50 *3	Plum, R	13	Memorial Hall, AA	5
Factory, R	1-8 14	Poplar, S	12	Messenger Printing, AB	3
Franklin, N., S	1-58 3	"	12	Methodist Church, AC	3
"	59-92 6	"	12	"	
" S., T	1-82 5	Short, U	10	New Central Hotel, AD	4
Freeman, U	10	Union, V	1-20 9	Northern Indiana Law School, AE	11
		"	21-41 *9	" Normal School, AF	10
Greenwich, S., W	7-56 11	"	22-78 *10	"	
"	57-154 10	"	43-75 *11	Parker, C. H., Co., Varnish Works, AG	12
Haas, X	13	Valparaiso, N.,	1-14 8	P. Ft. W. & C. R. R. Pass. Sta., AH	14
Hickory, Y	6 & 12	"	16-49 7	Presbyterian Church, AI	3
		"	50-70 12	Public School, Jefferson Street, AJ	14
Institute, E., Z	1-24 6	" S.,	1-12 8	"	
"	25-50 7	"	13-60 9	Sager Estate, Flour Mill, AK	11
" W., AA	13	W.,	6	St. Paul's Church and School, AL	14
Jefferson, E., AB	1-72 3	" E. of Washington,	6	Shedd, E., Greenhouse, AM	11
"	53-98 8	" W.,	1-57 *2	Standard Oil Co., AN	4
" W., AC	1-66 2	Washington, N.,	2-58 *3	"	
Lafayette, N., AD	1-56 2	"	59-91 *13	Thompson Hotel, AO	9
"	57-116 13	"	60-90 *6	"	
" S., AE	4	"	1-71 *5	Valparaiso City Gas Works, AP	4
Lee, AF	6-16 *11	"	2-60 *4	" Elec. Light & Fuel Co., AQ	14
Locust, N., AG	1-20 8	Water, E.,	1-26 5	" High School, AR	6
"	21-48 7	"	27-60 9	"	
"	49-70 12	"	61-102 11	Wade Bros. & Wise, Binding and Printing, AS	10
"	1-10 8	W.,	1-26 4	White Laundry, AT	11
" S., AU	13-55 9	"	29-36 14	Wilson, W. R., Lumber, AV	4
"	57-97 *10	Weston Ave.,	9-18 14	"	
Lytle, V	12	"	2-12 *6	"	
		Willow, W	14-36 *13	"	

\* Indicates only one side of Street shown.



MAY 1899  
VALPARAISO  
IND.

13

W. ERIE

14

ACADEMY

W. N. PIPE

6" W. PIPE

50'

35'

66'

66'

35'

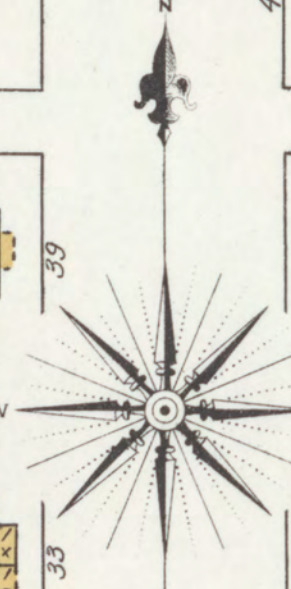

BAPTIST CHURCH.  
HEAT, HOT AIR.

4" W. PIPE

W. CHICAGO

66'

3

N. WASHINGTON

4" W. PIPE

4" W. PIPE

W. JEFFERSON

N. LAFAYETTE

4" W. PIPE

6" W. PIPE

W. MAIN

14

4

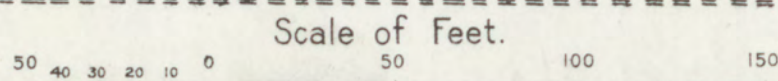

Map Division  
Library of Congress

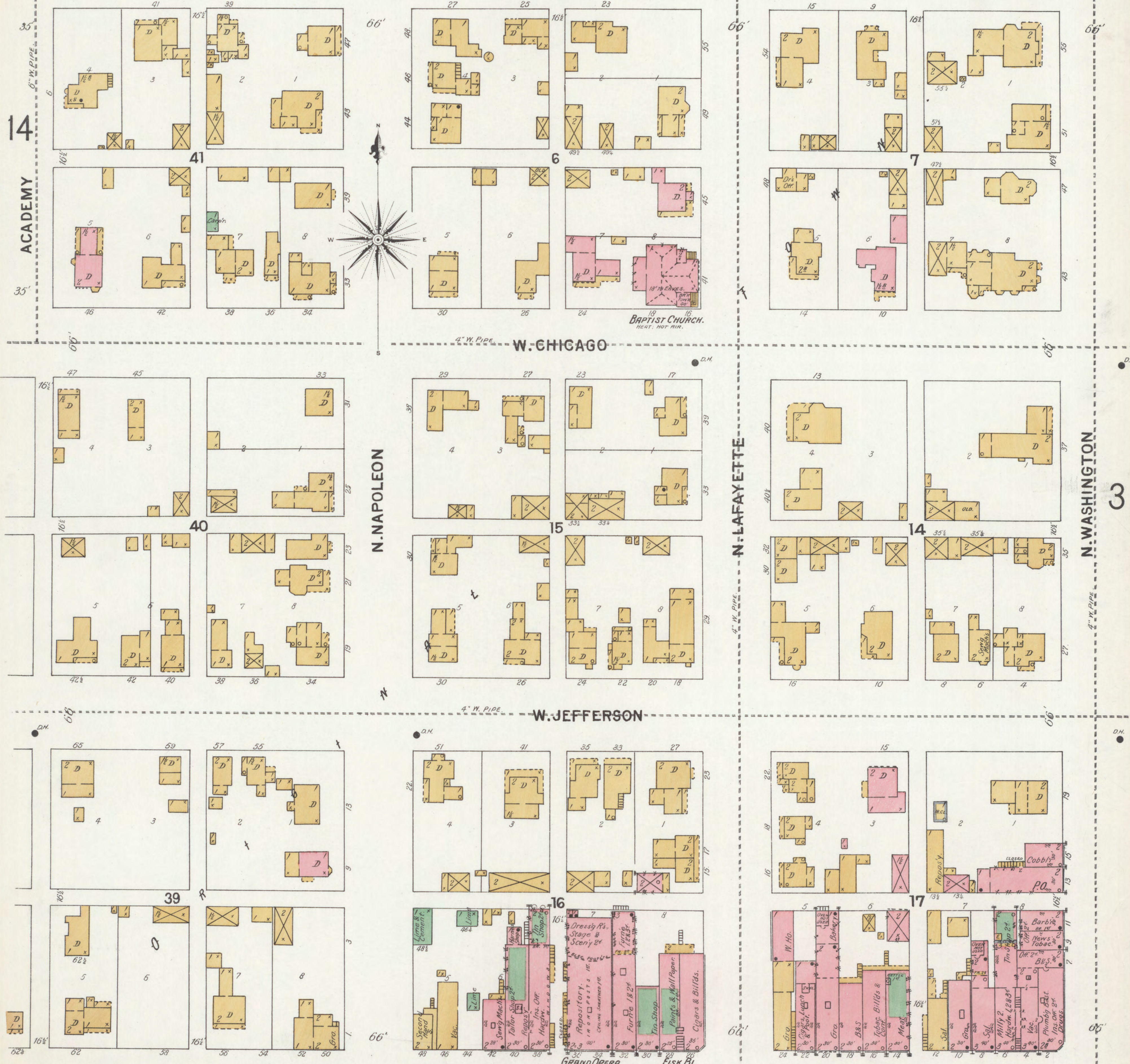



E. ERIE

E. CHICAGO

E. JEFFERSON

E. MAIN

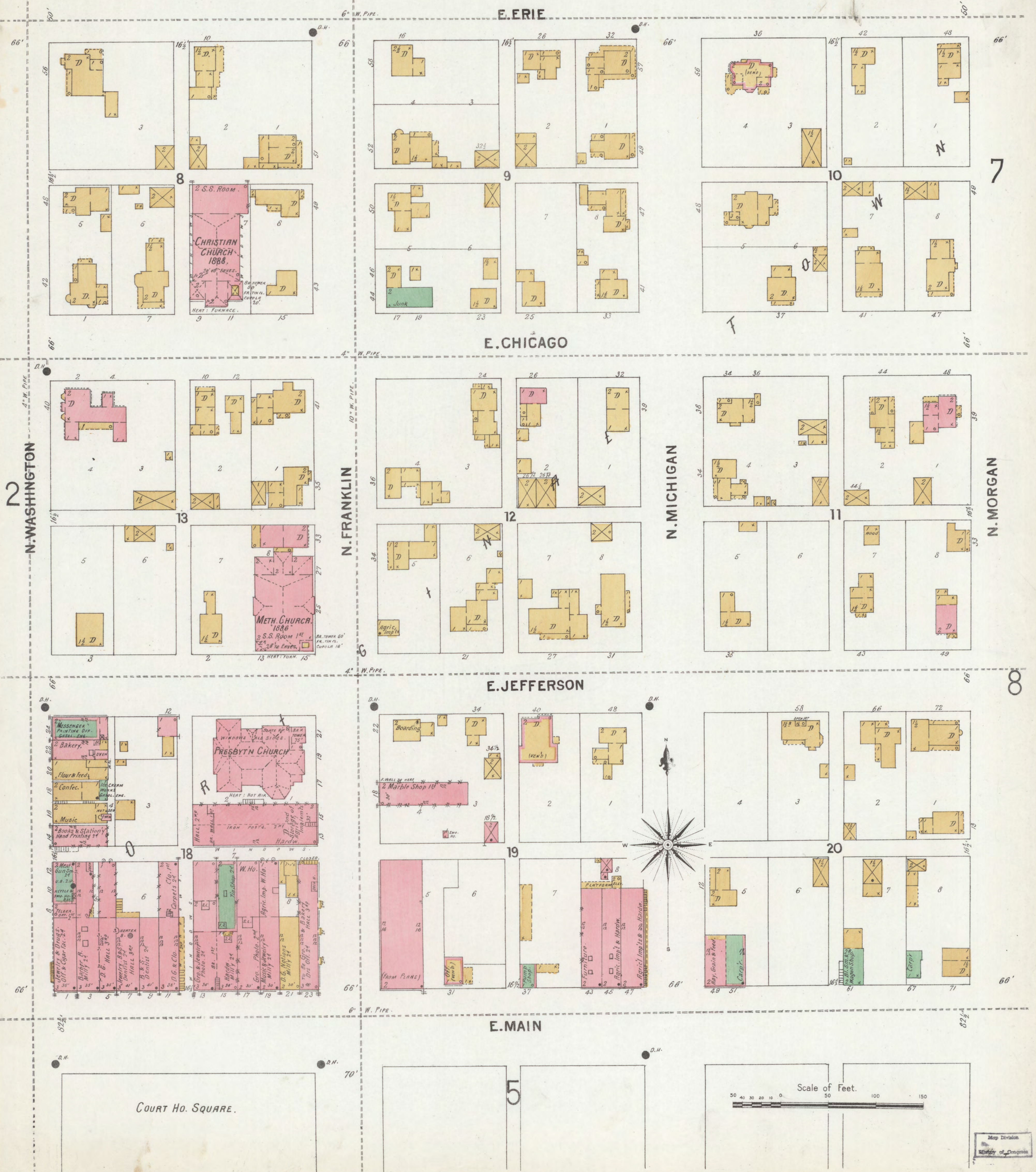

N. WASHINGTON

N. FRANKLIN

N. MICHIGAN

N. MORGAN

COURT HO. SQUARE.

Scale of Feet.



MAY 1899  
VALPARAISO  
IND.

W. MAIN

NEW CENTRAL HOTEL.

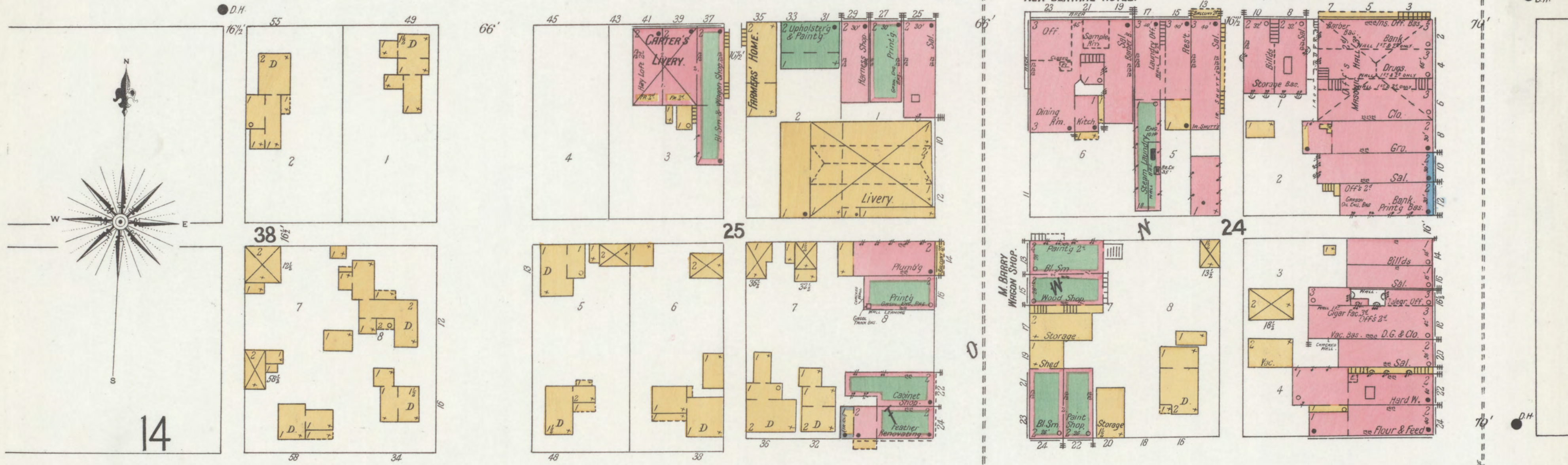

W. MECHANIC

S. NAPOLEON

S. LAFAYETTE

S. WASHINGTON

W. MONROE

W. WATER

Scale of Feet.

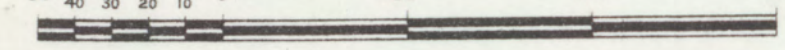

O.L.13

O.L.12

O.L.11  
Vacant.

No Exposure.



E. MAIN

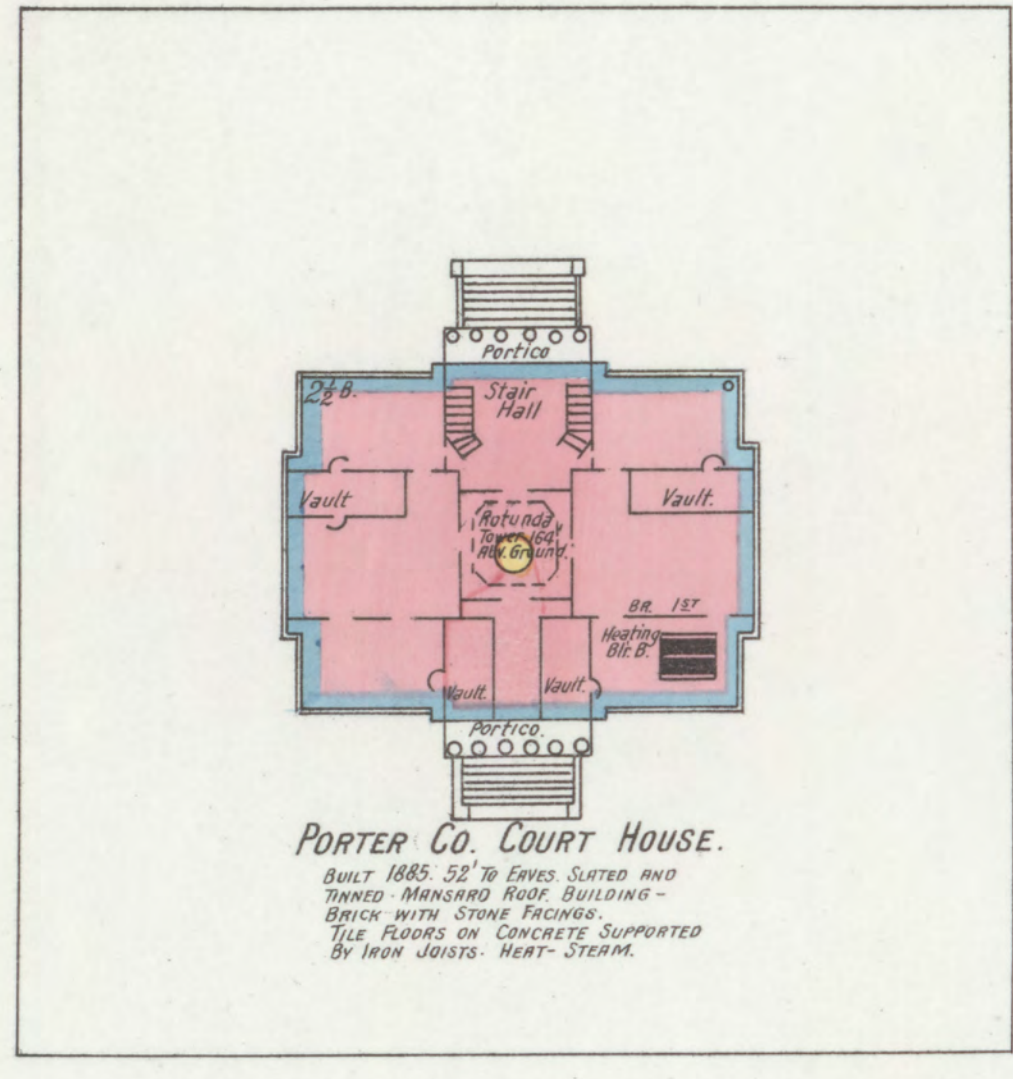

PORTER CO. COURT HOUSE.  
BUILT 1885. 52' TO EAVES SLOPED AND  
TINNED MANSARD ROOF BUILDING -  
BRICK WITH STONE FACINGS -  
TILE FLOORS ON CONCRETE SUPPORTED  
BY IRON JOISTS. HEAT - STEAM.

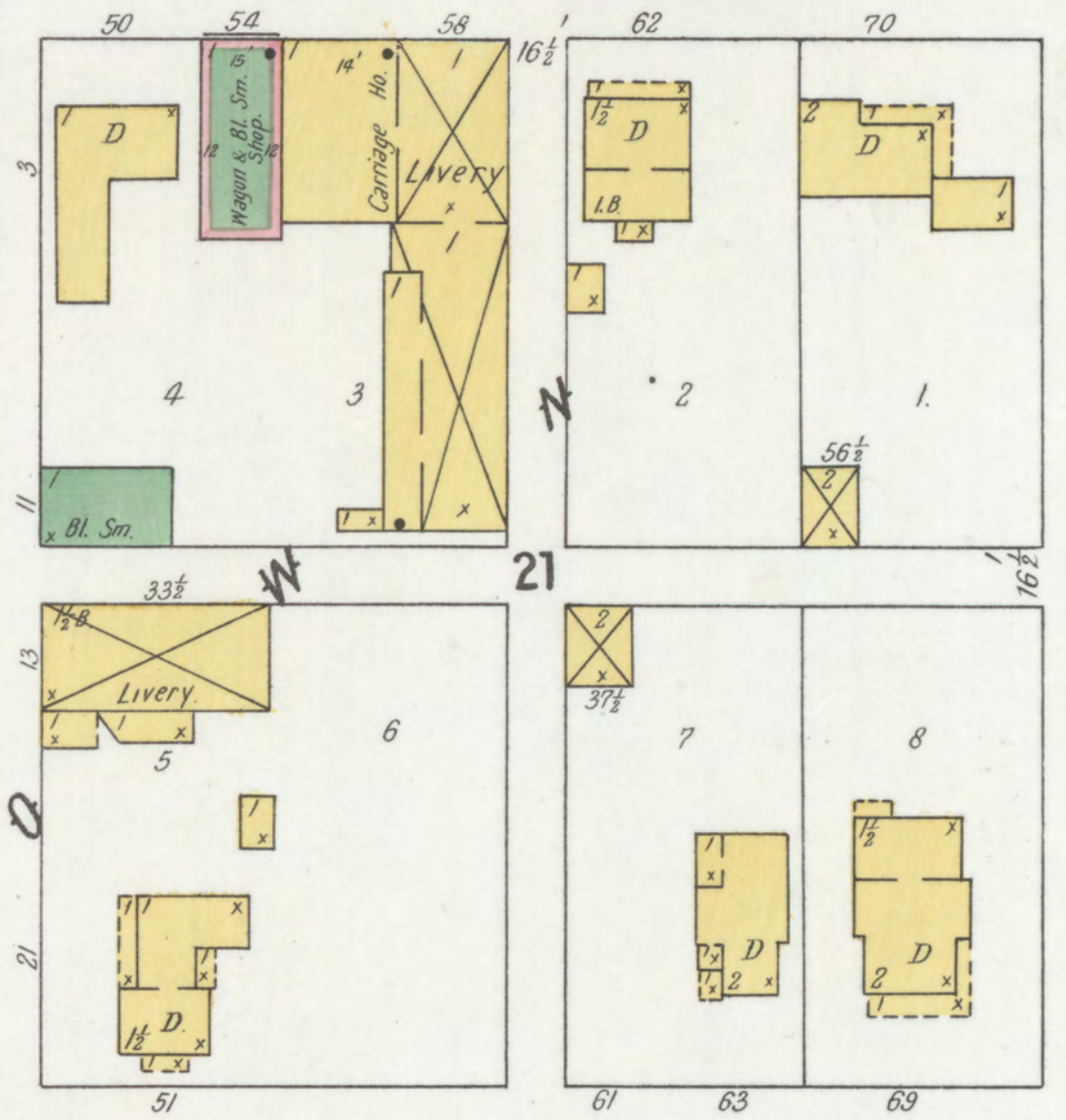
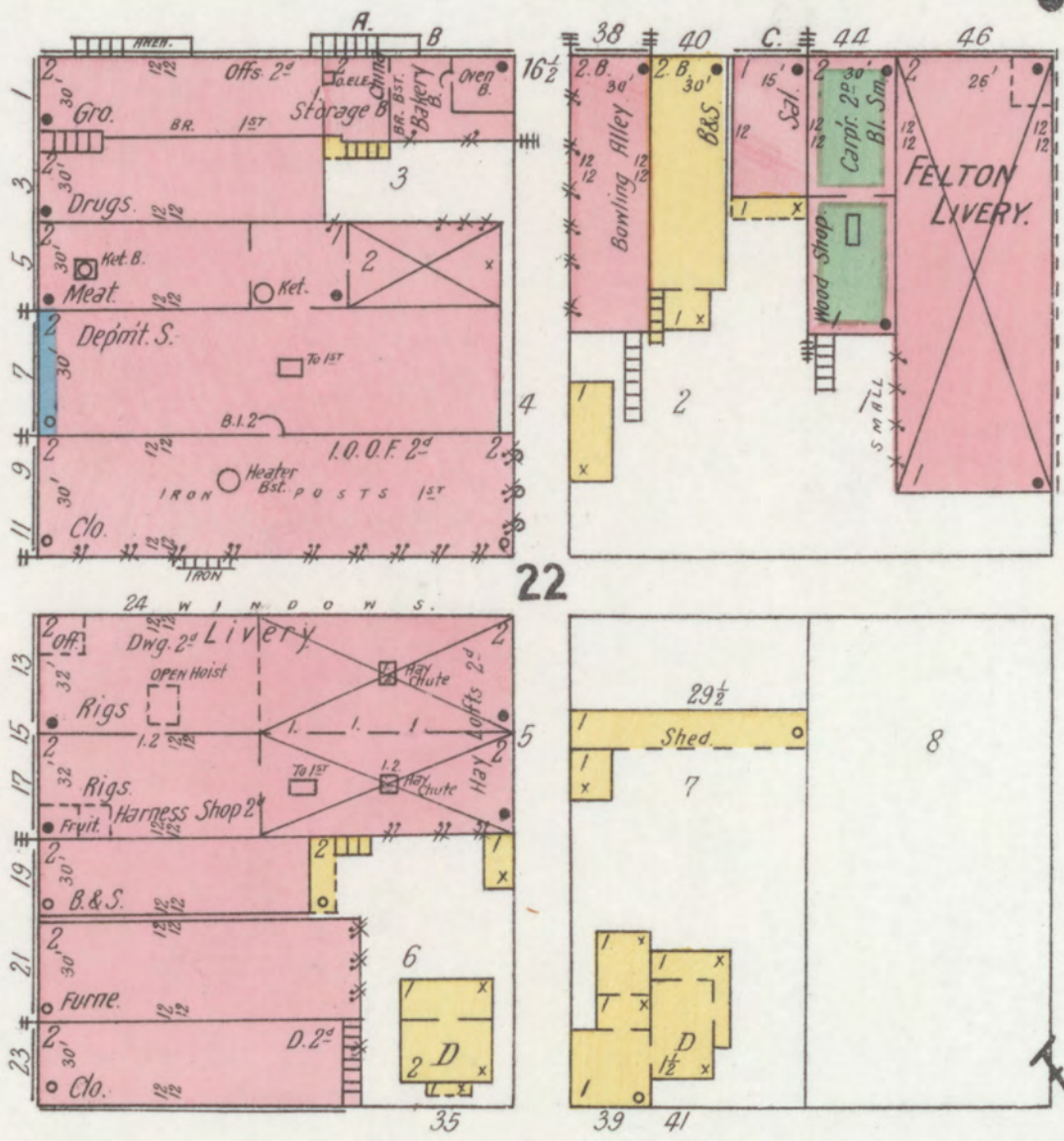

S. WASHINGTON

S. FRANKLIN

S. MICHIGAN

S. MORGAN

E. MECHANIC

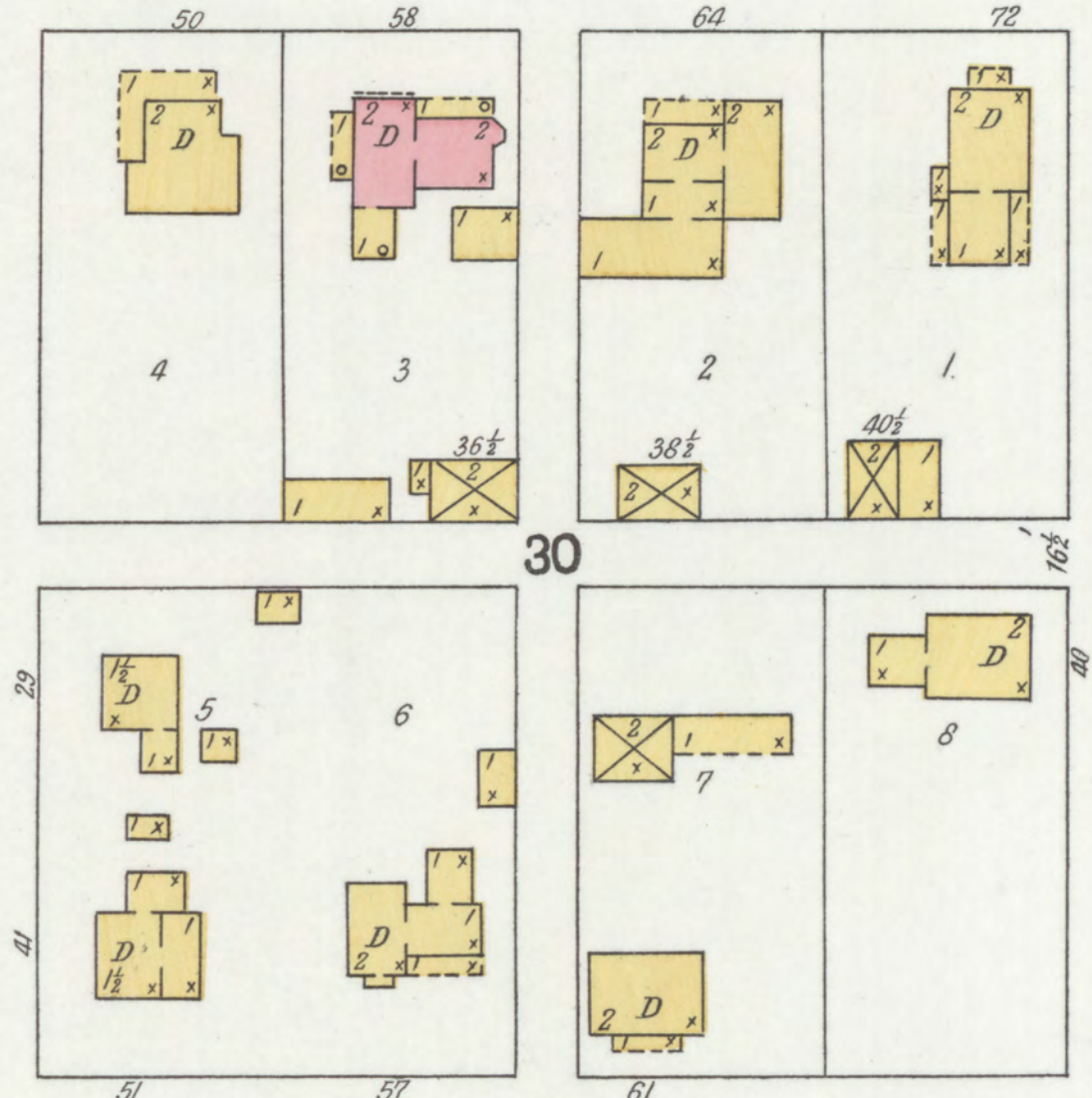
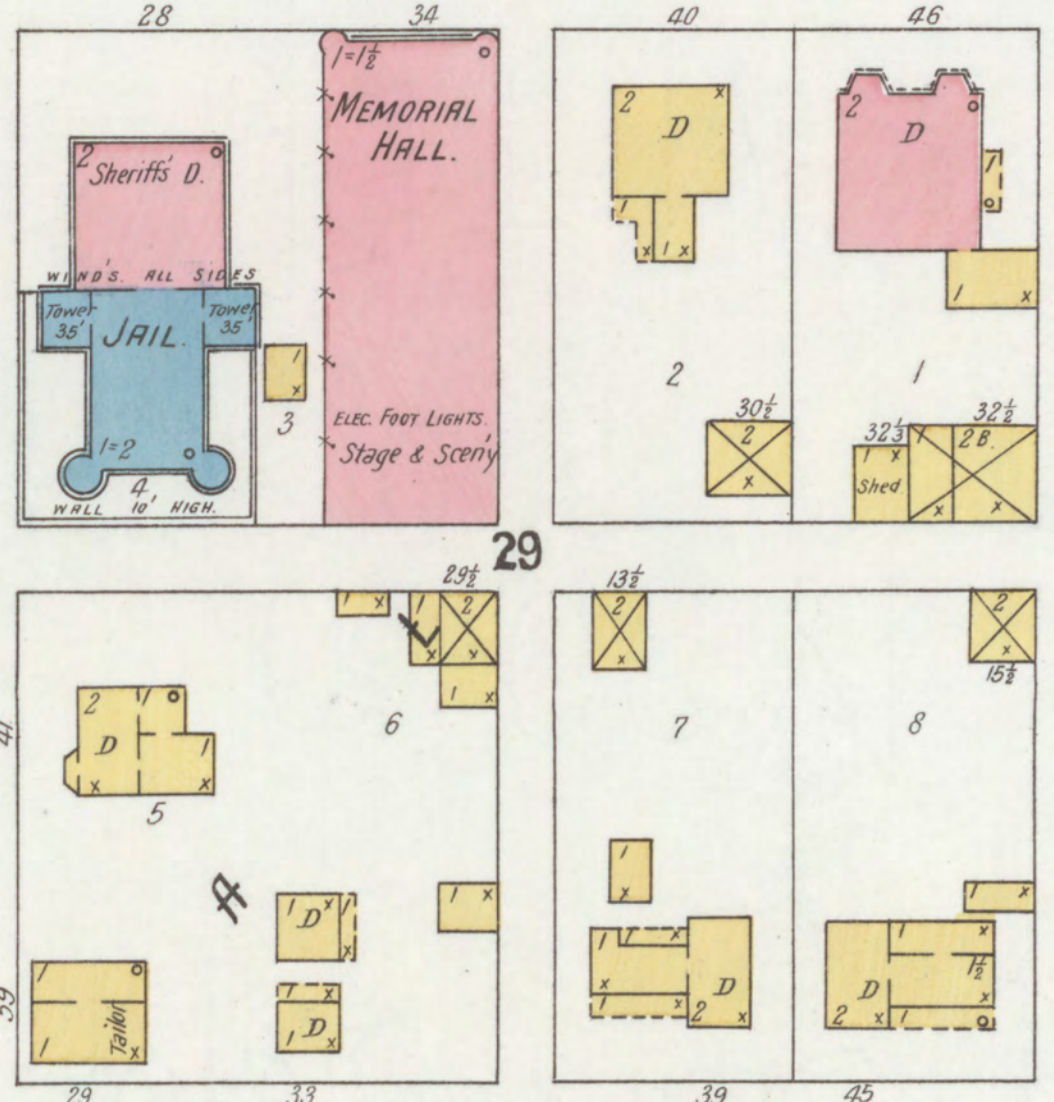

E. MONROE

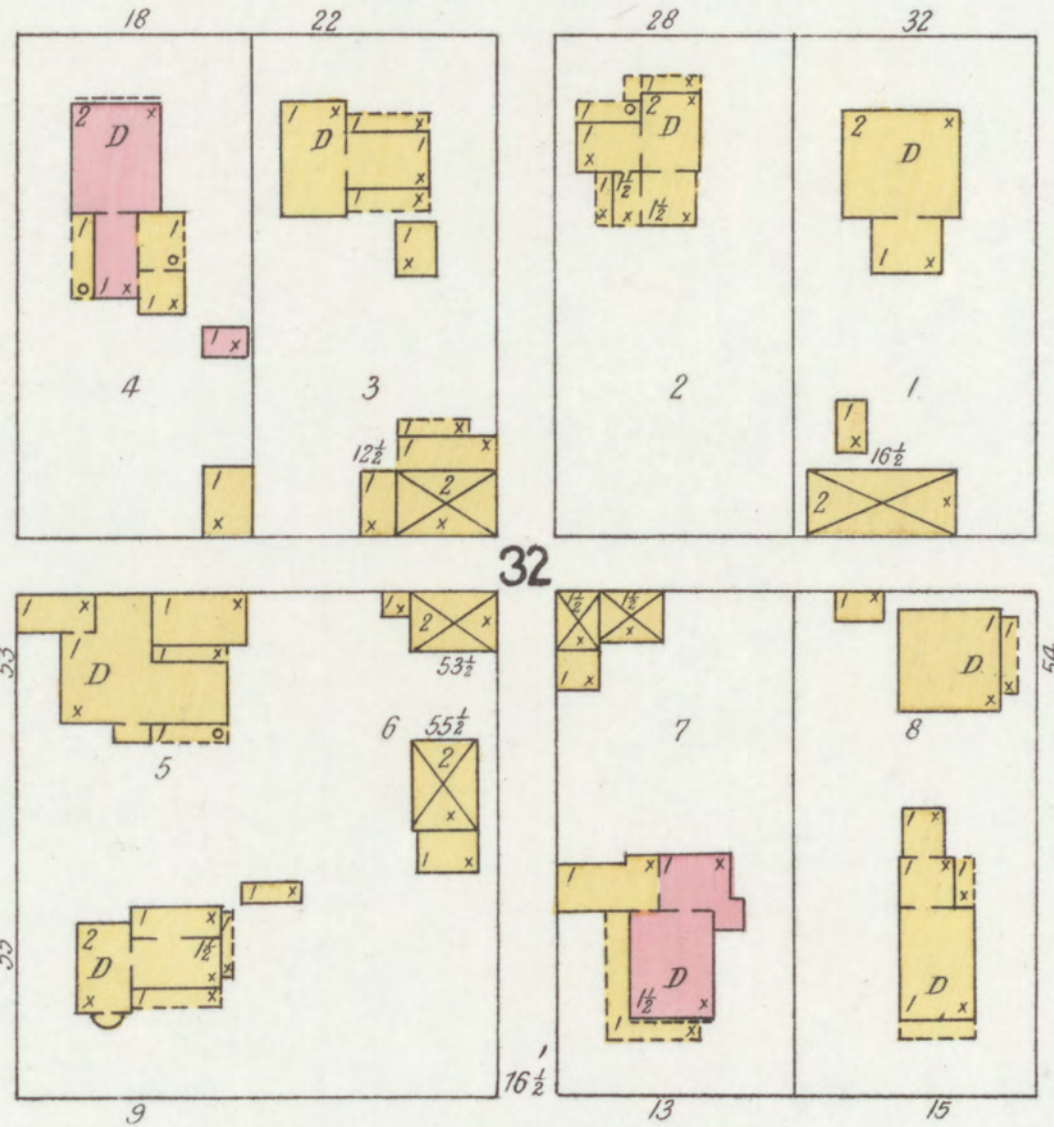
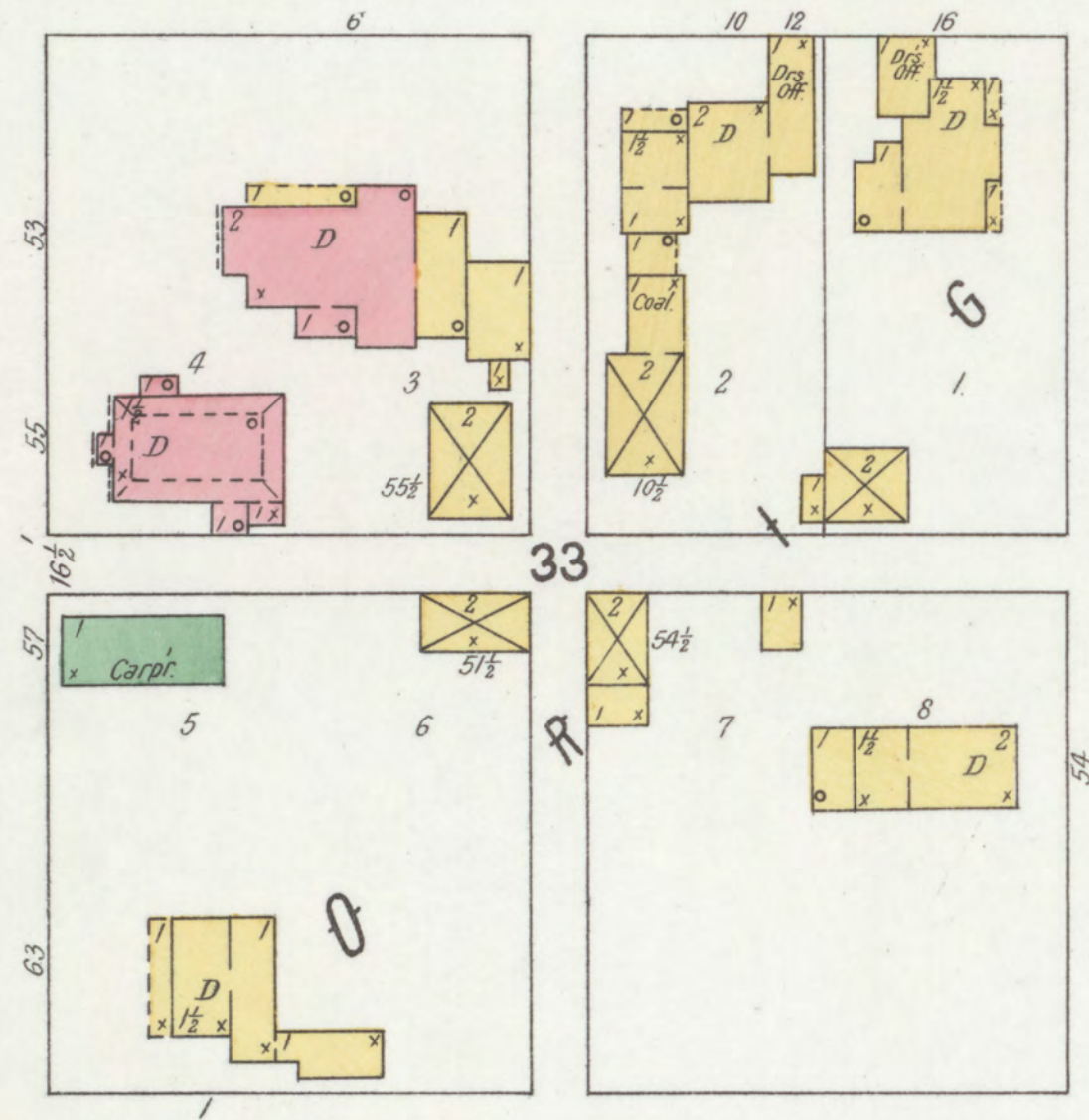

E. WATER

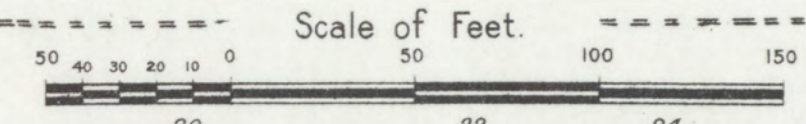
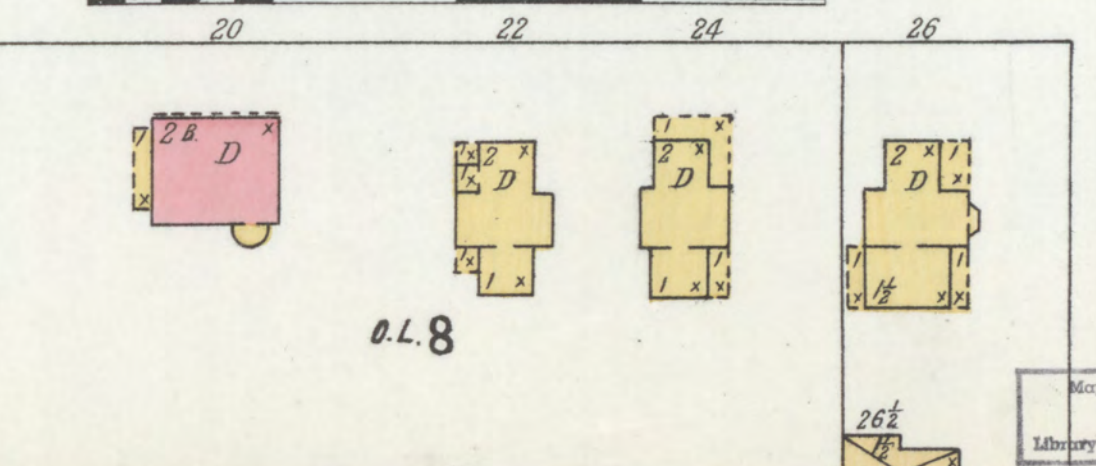
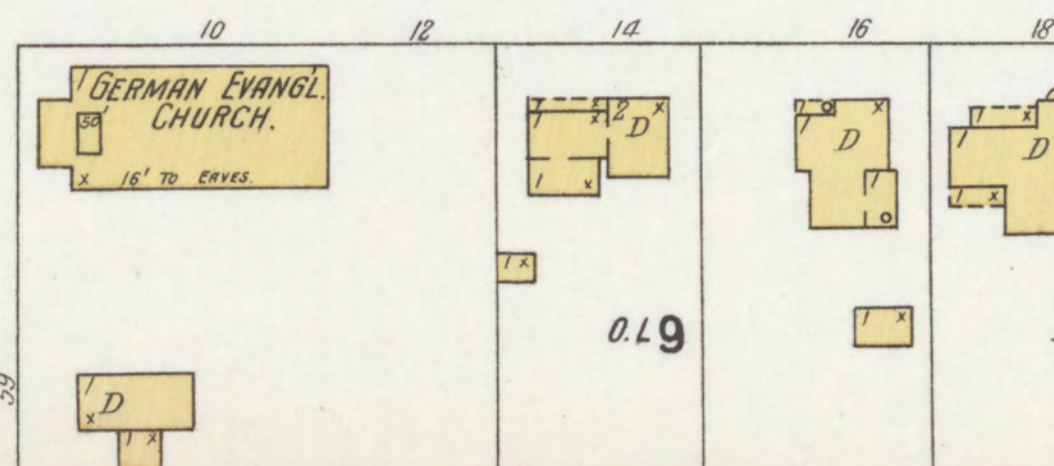
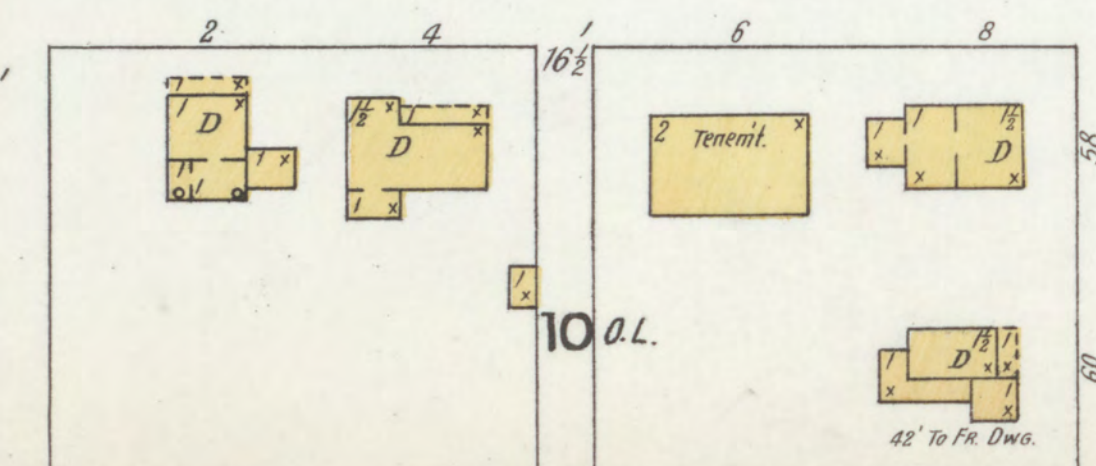



MAY 1899  
VALPARAISO  
IND.

WILLOW

HICKORY

BEECH

WALNUT

OAK

E. INSTITUTE

E. ERIE

N. WASHINGTON

N. FRANKLIN

N. MICHIGAN

N. MORGAN

13

7

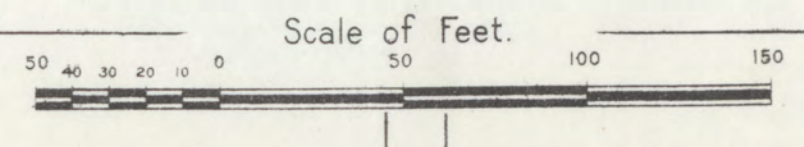
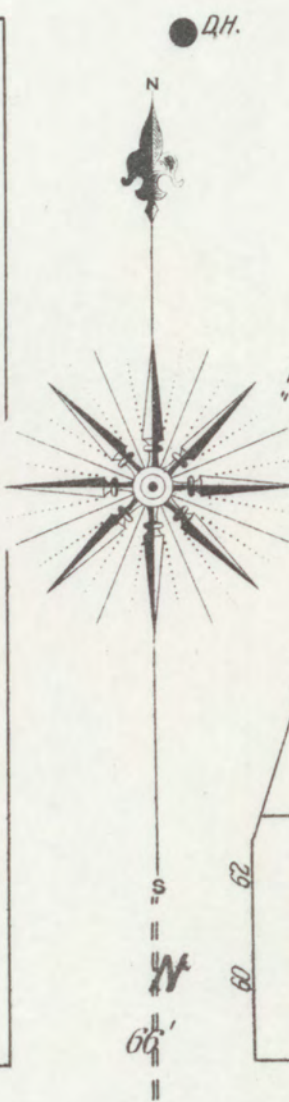
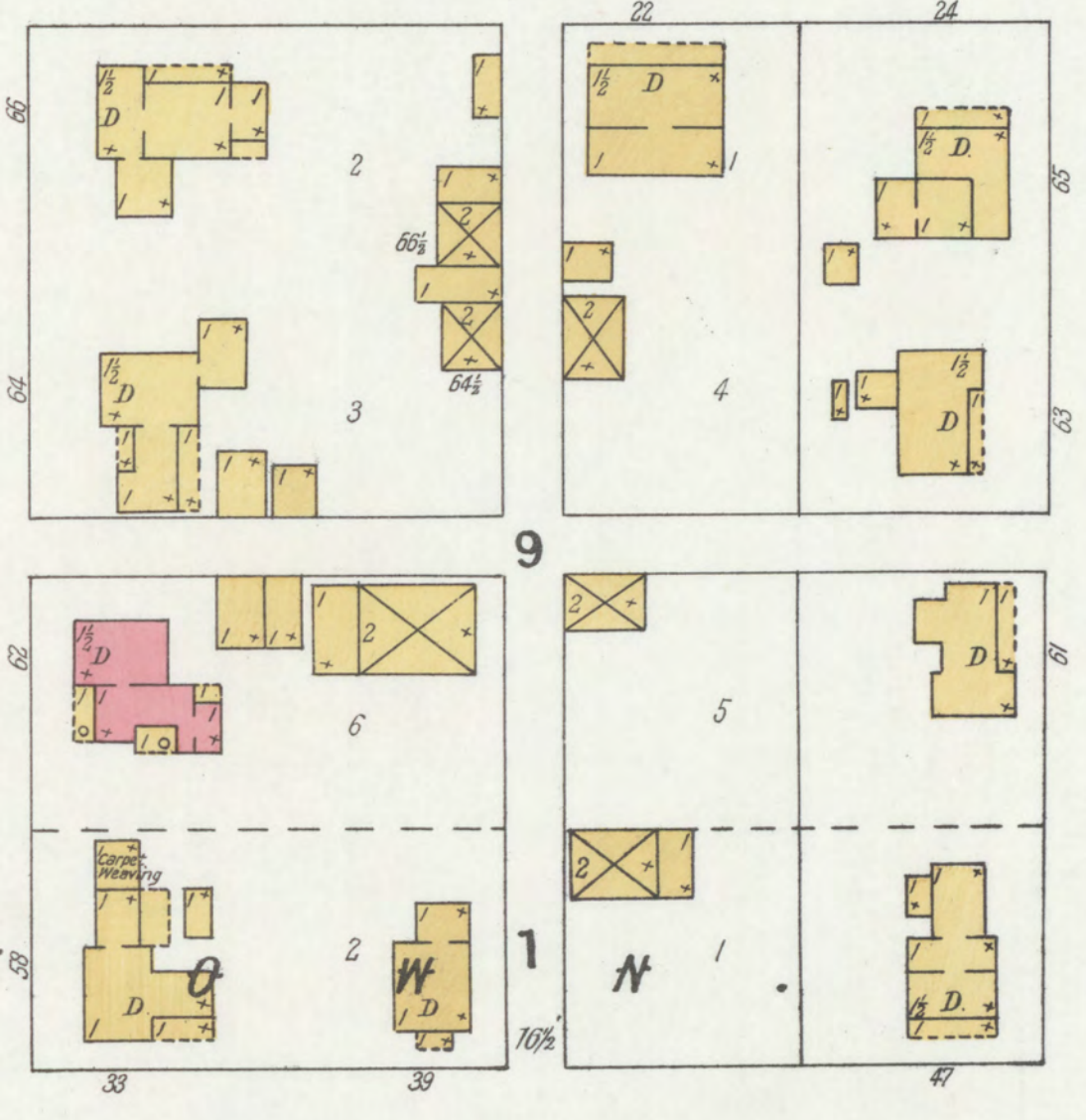
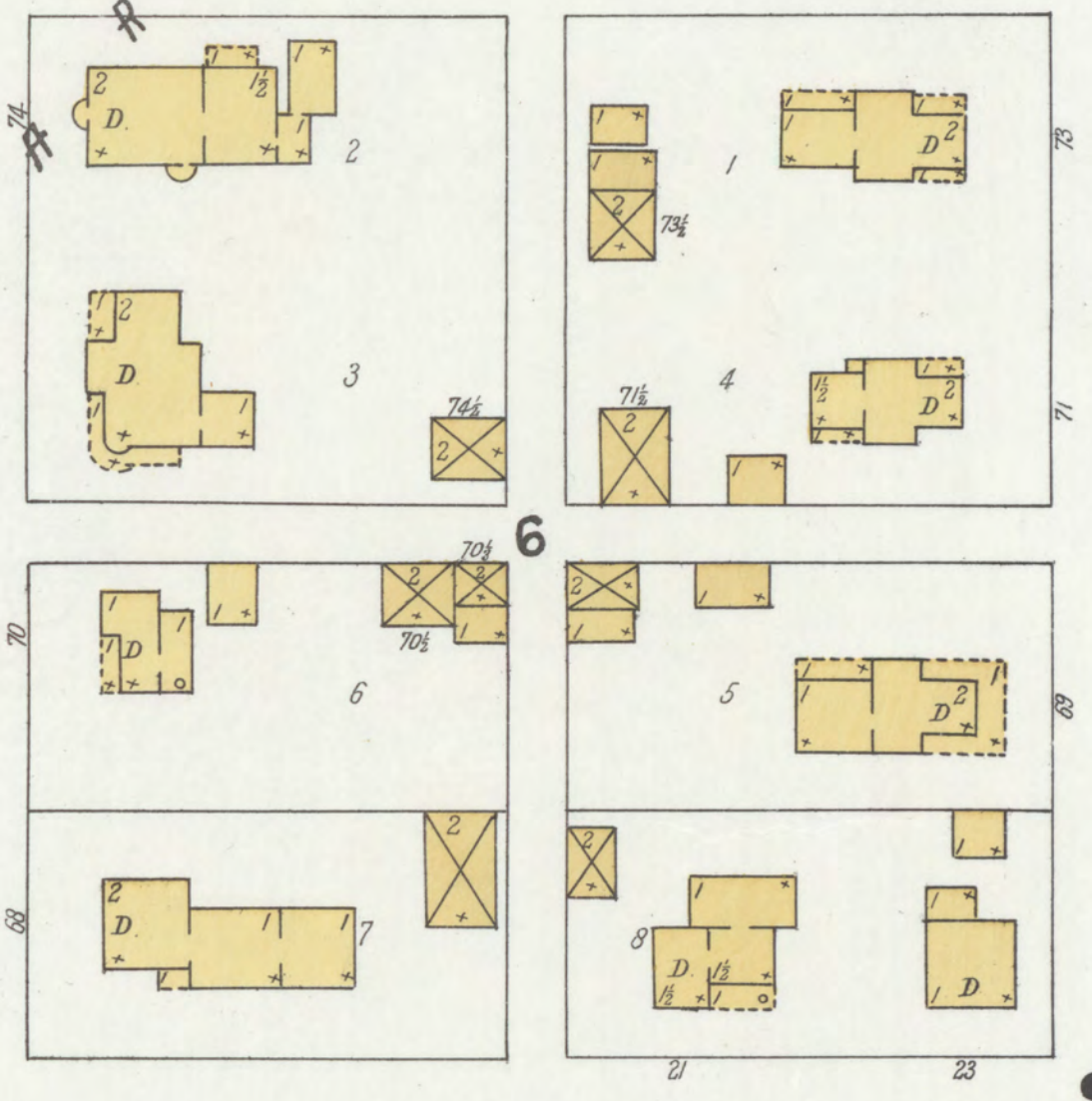
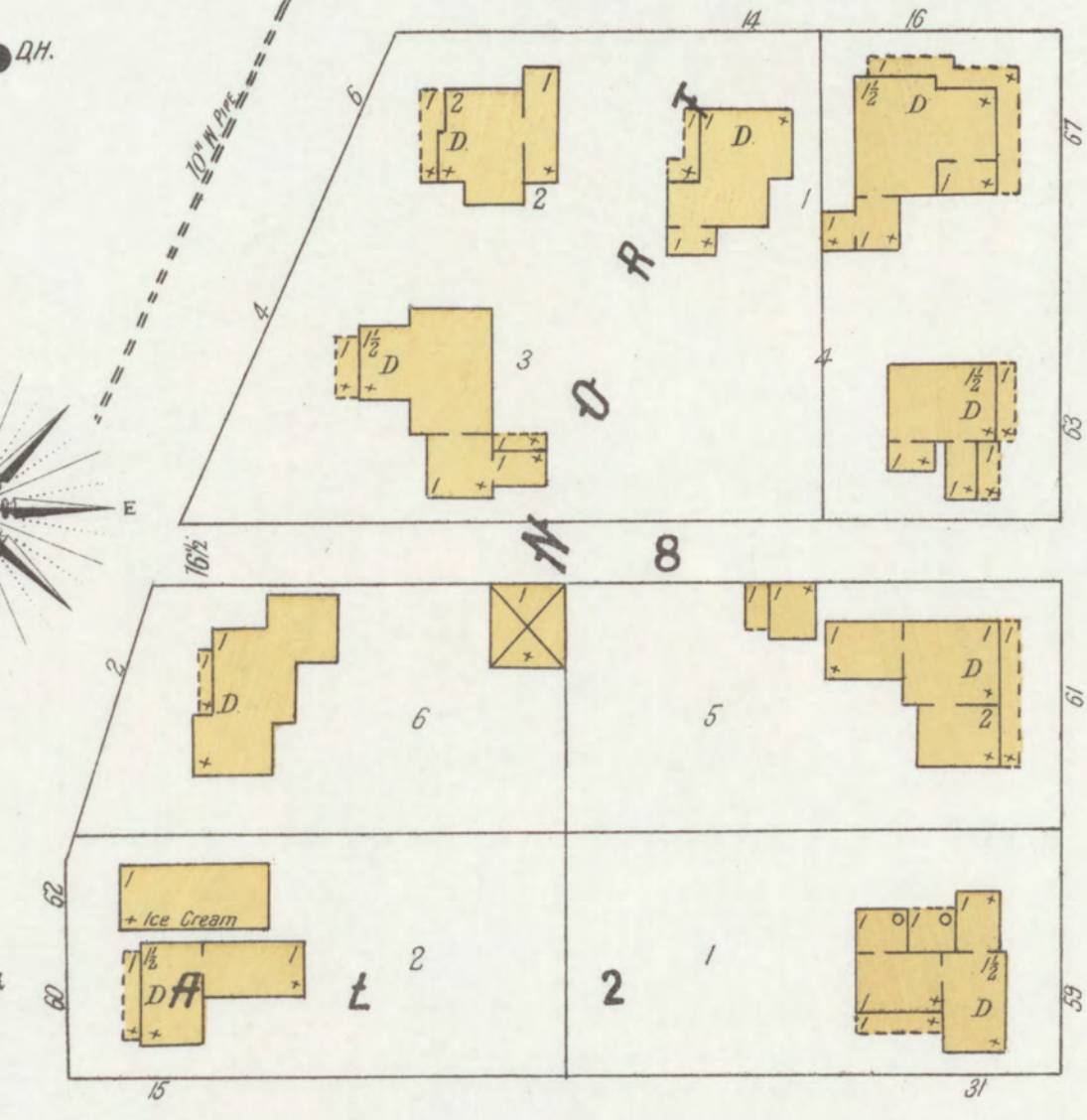
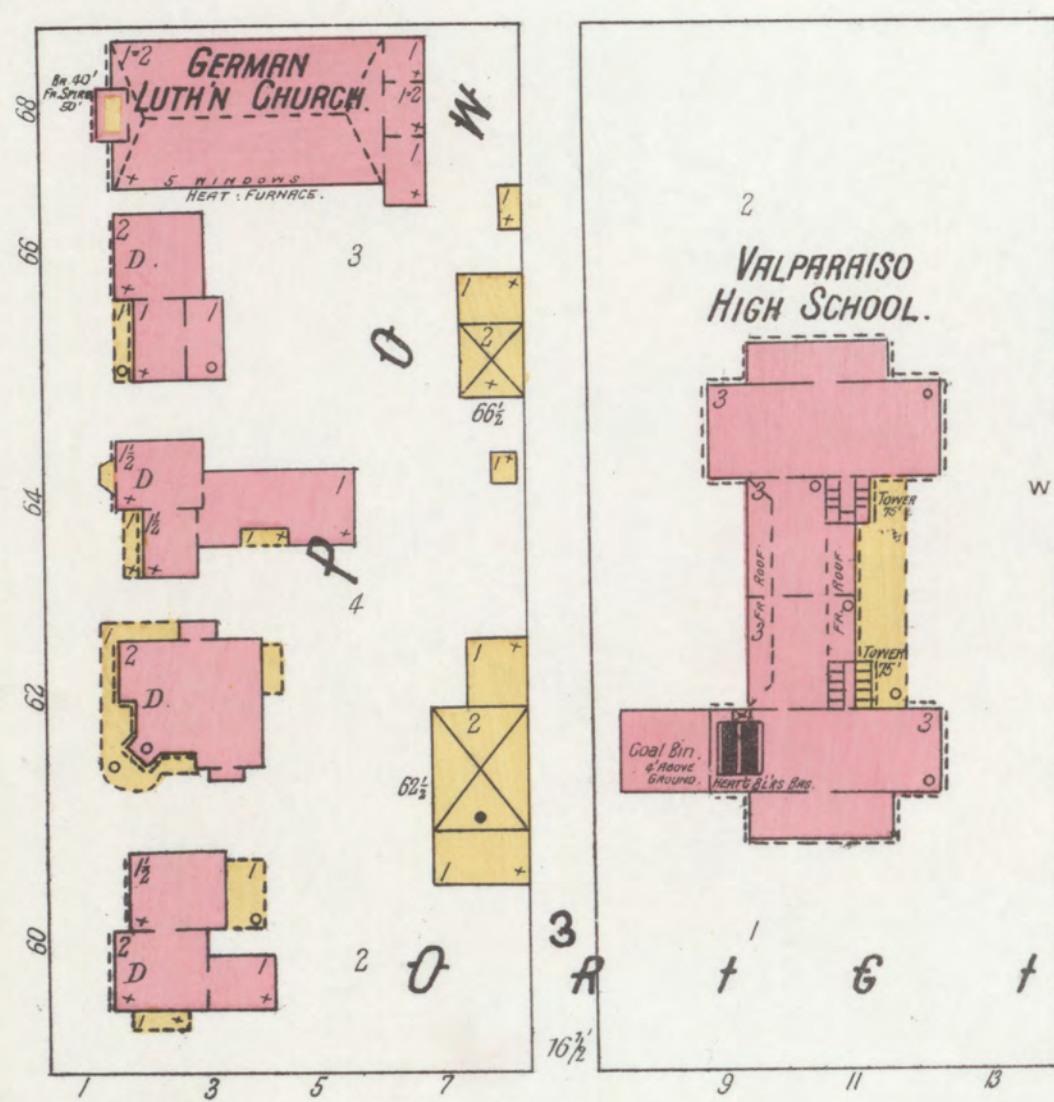
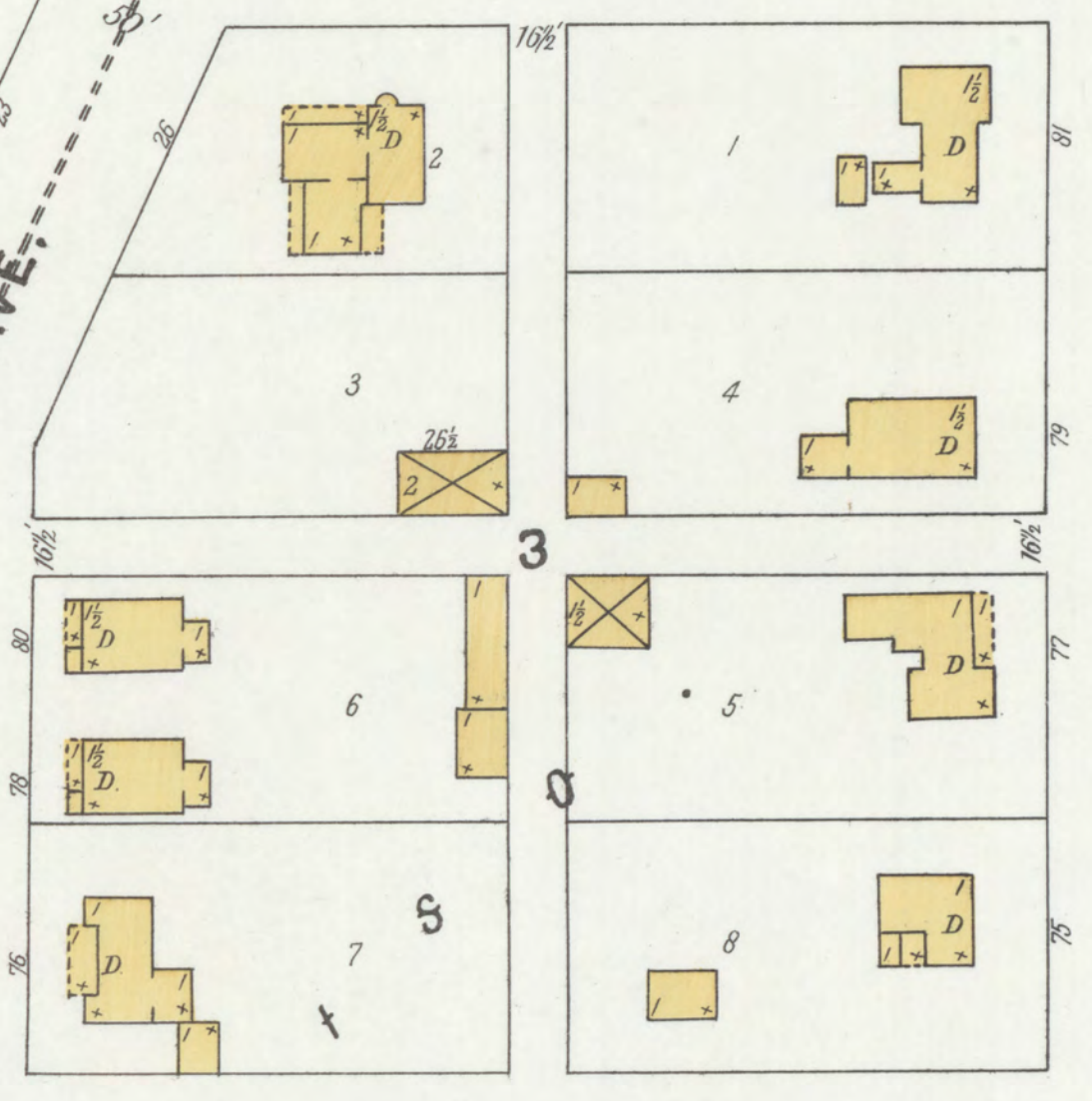
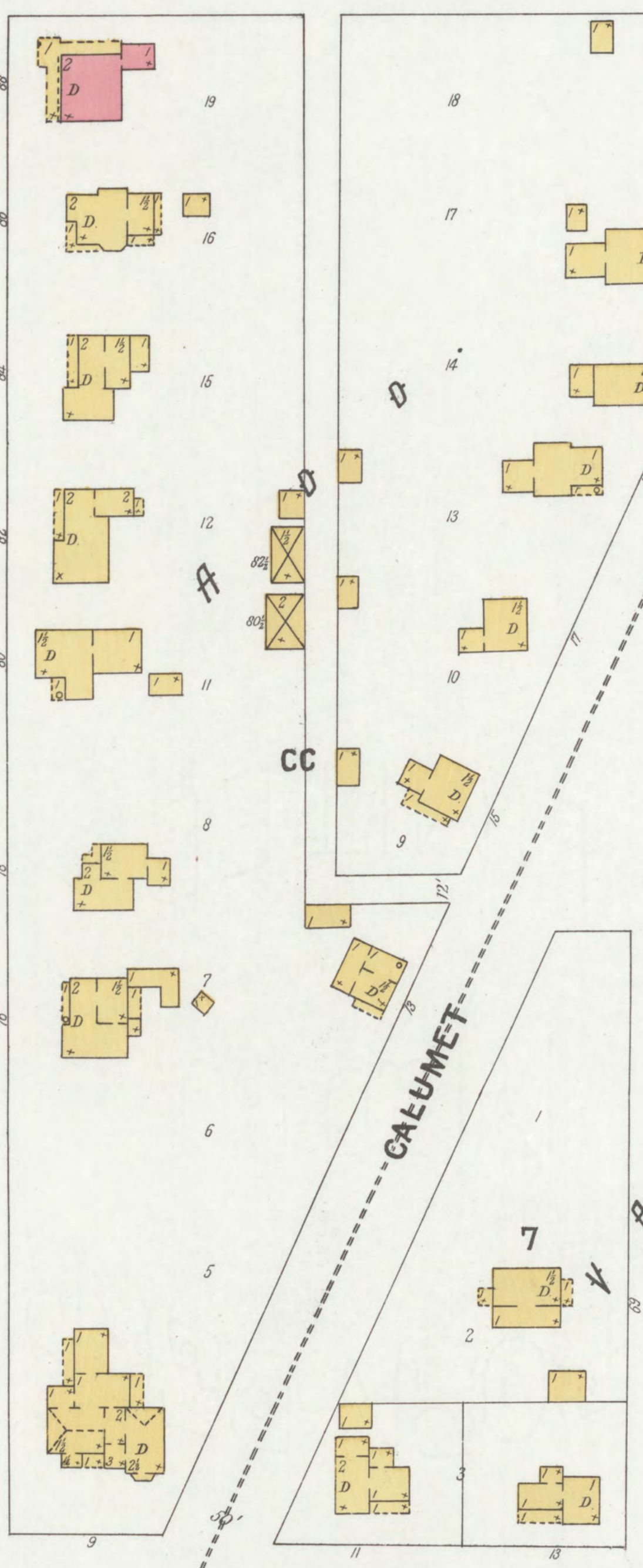
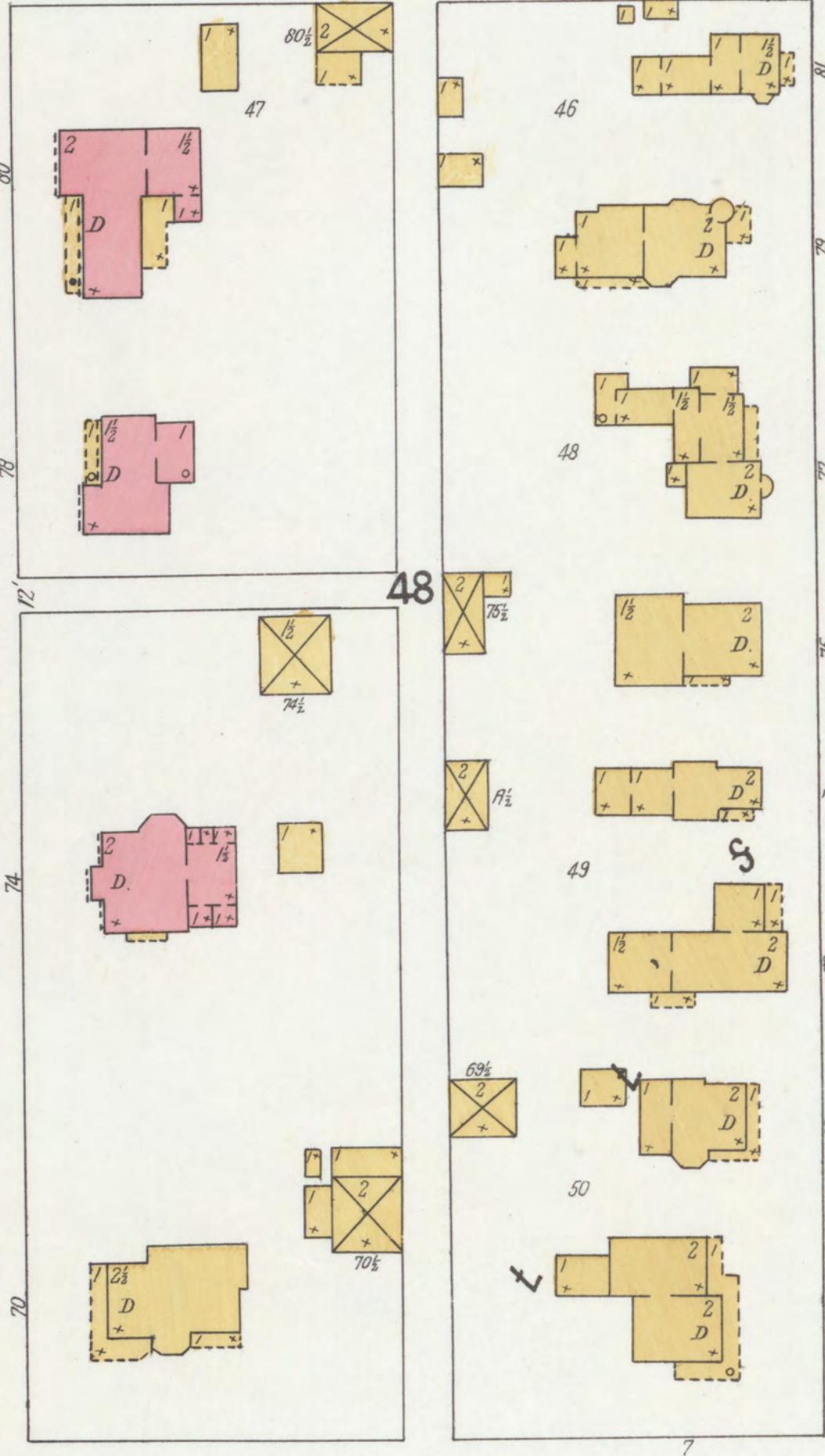
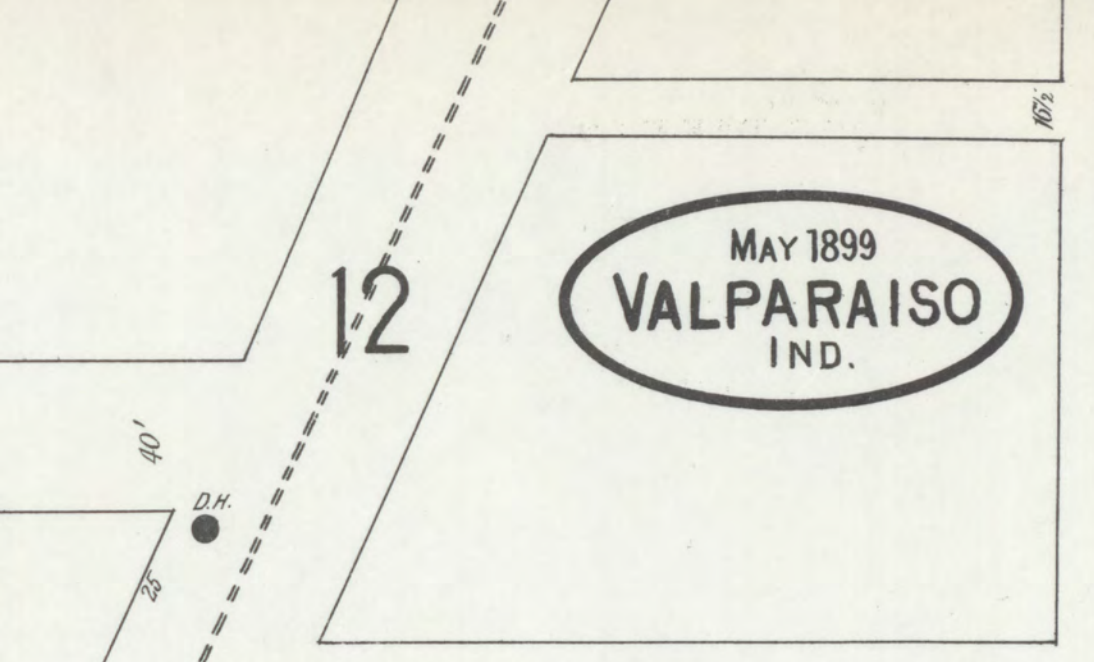
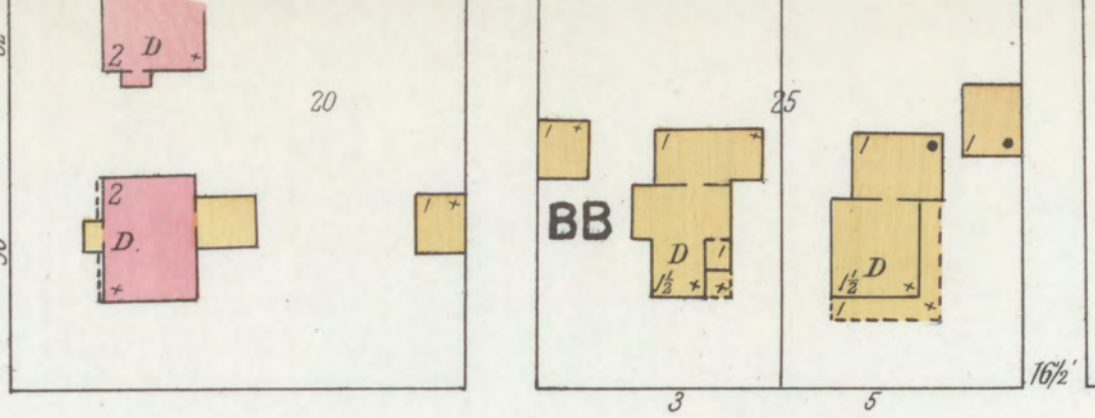
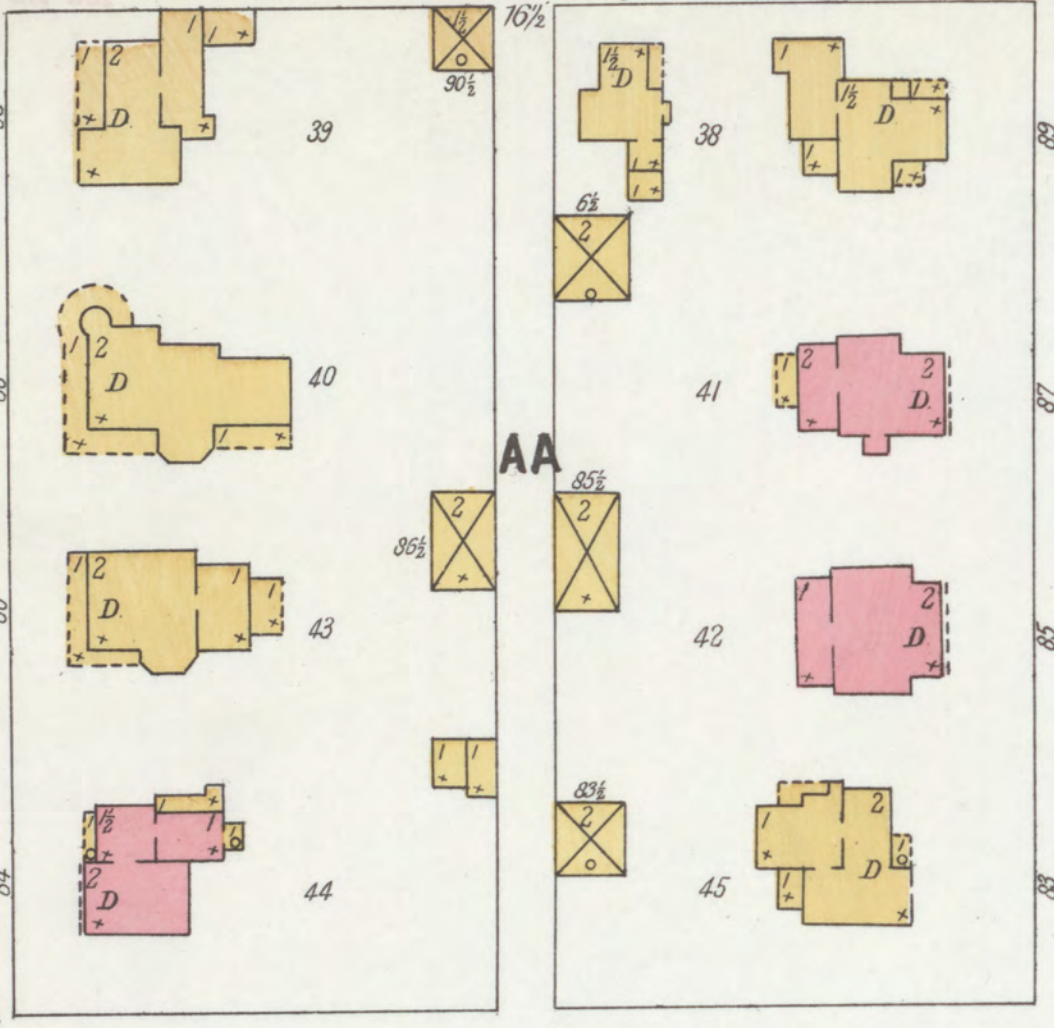



12 BEECH

7

MAY 1899  
VALPARAISO  
IND.

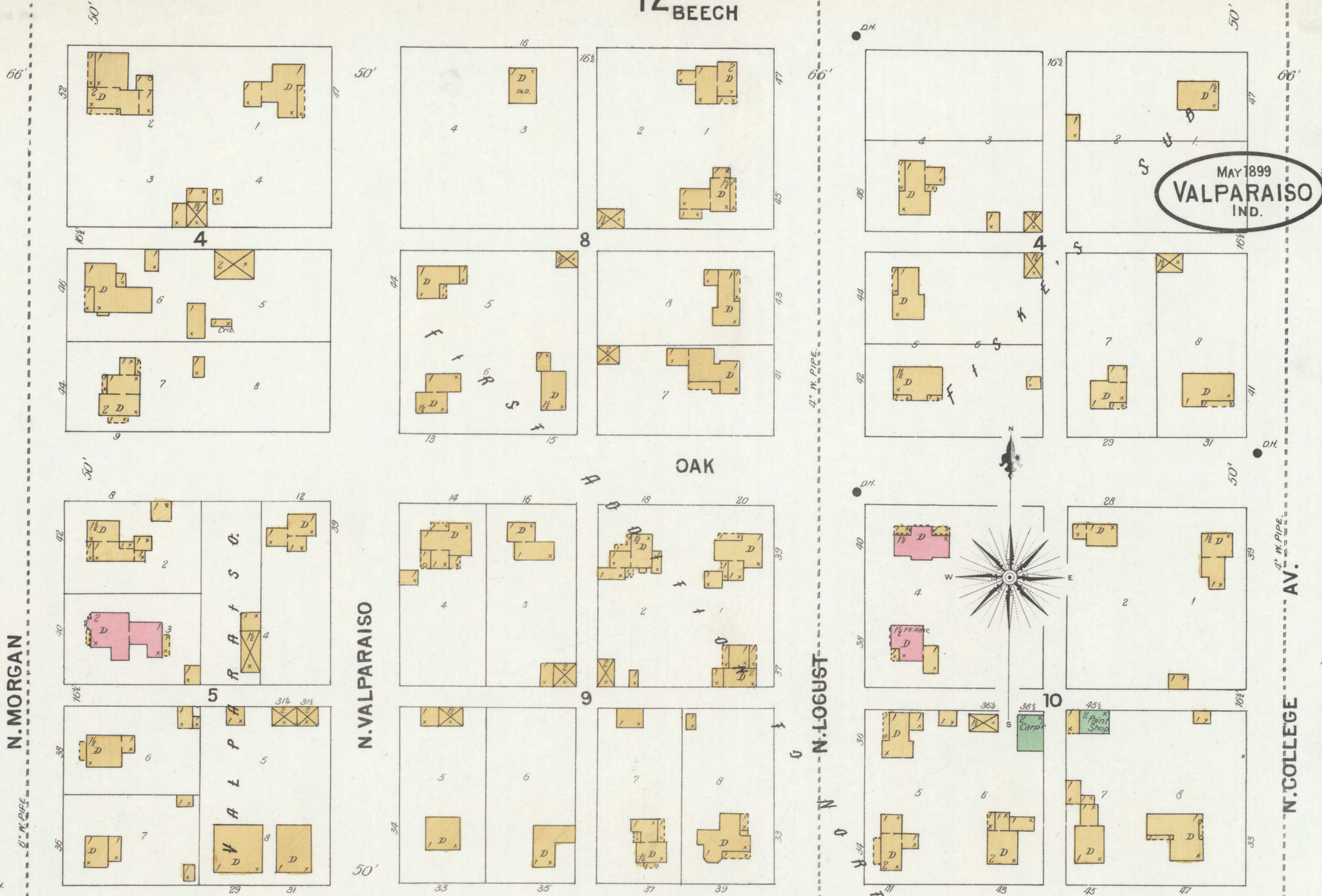

N. MORGAN

N. VALPARAISO

N. LOGUST

N. COLLEGE

E. INSTITUTE

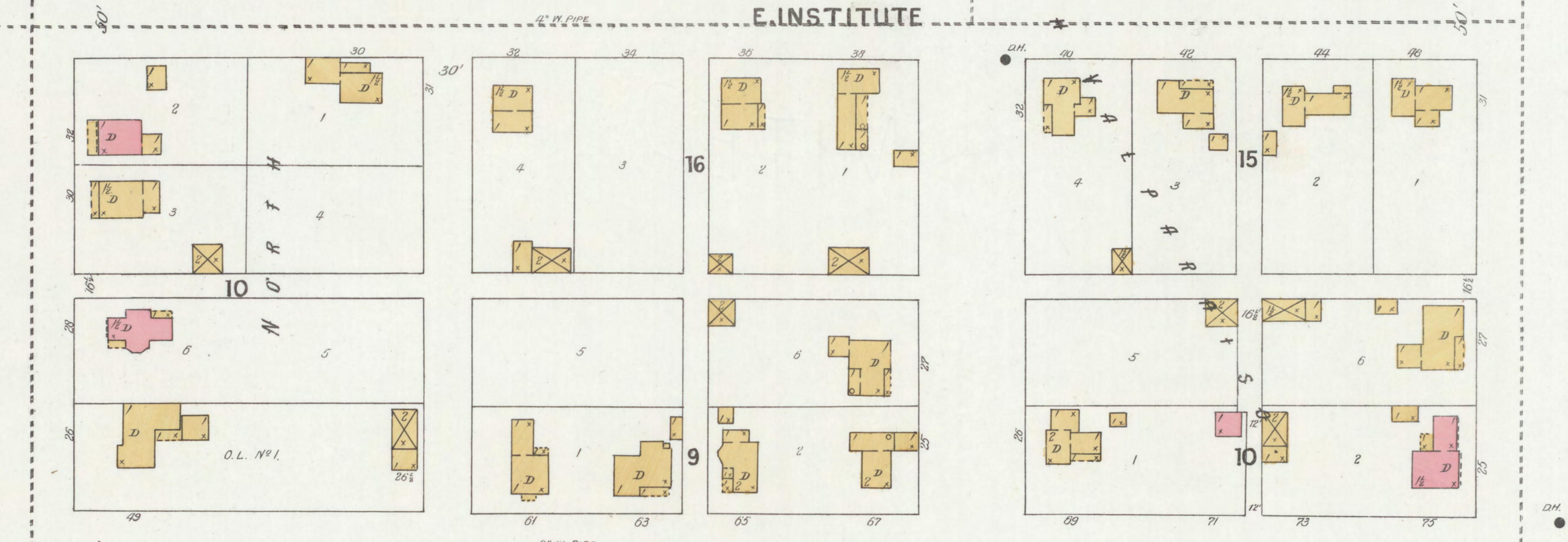

E. ERIE

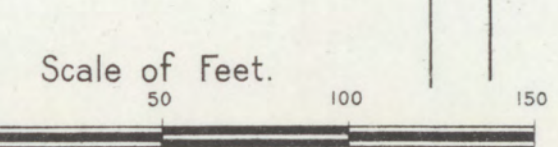
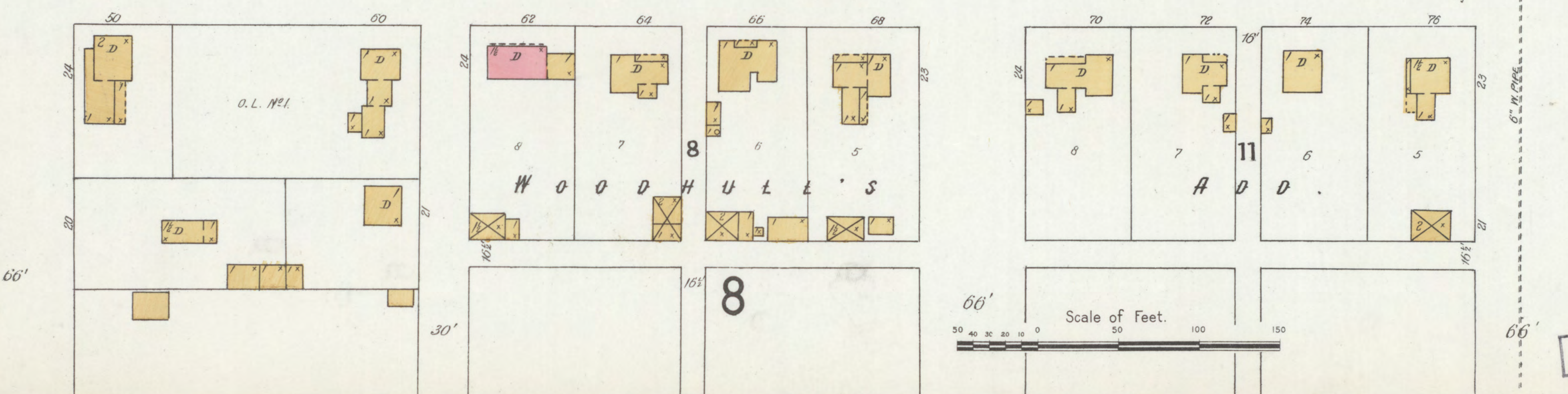

Map Division  
Library of Congress



MAY 1899  
**VALPARAISO**  
IND.

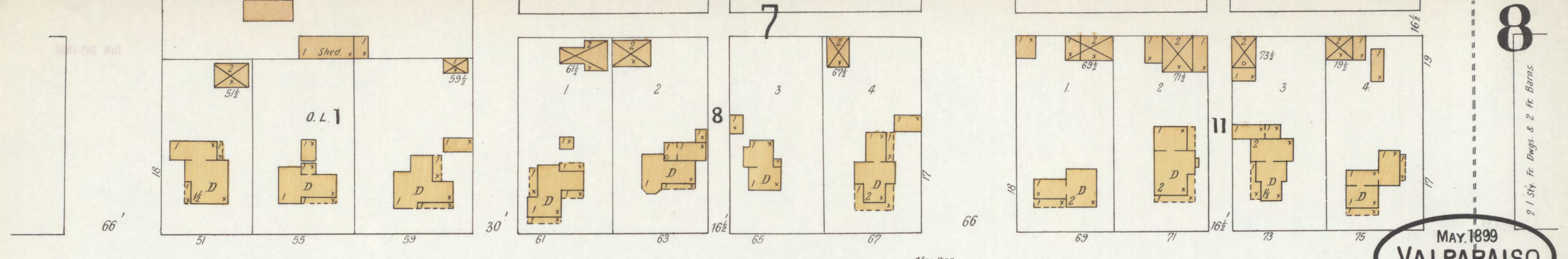

**E. CHICAGO**

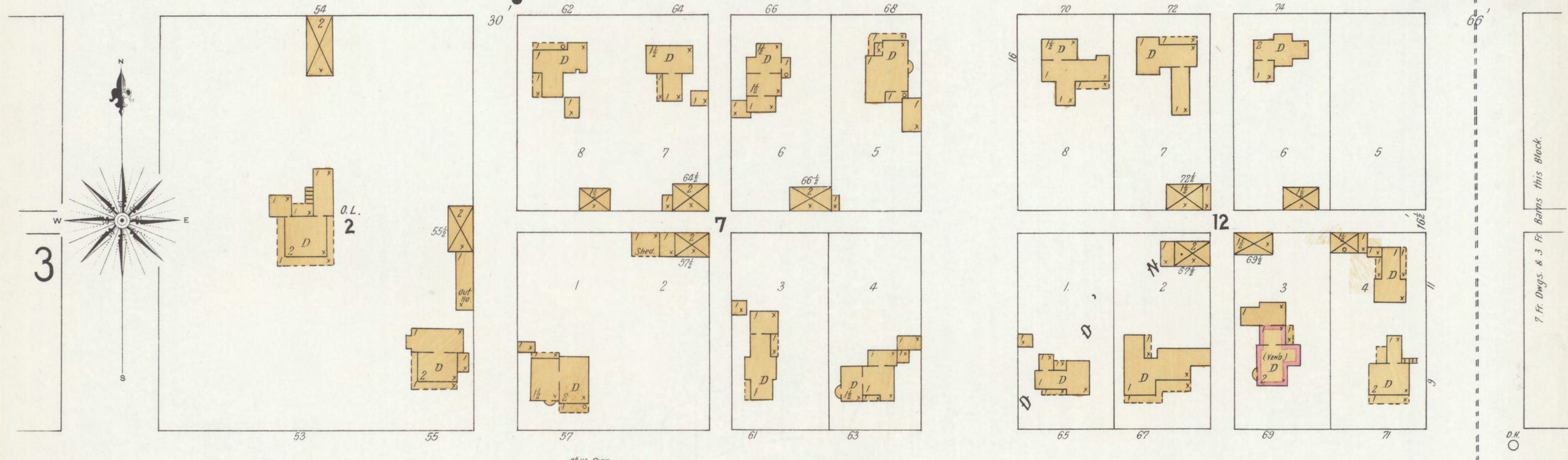

**E. JEFFERSON**

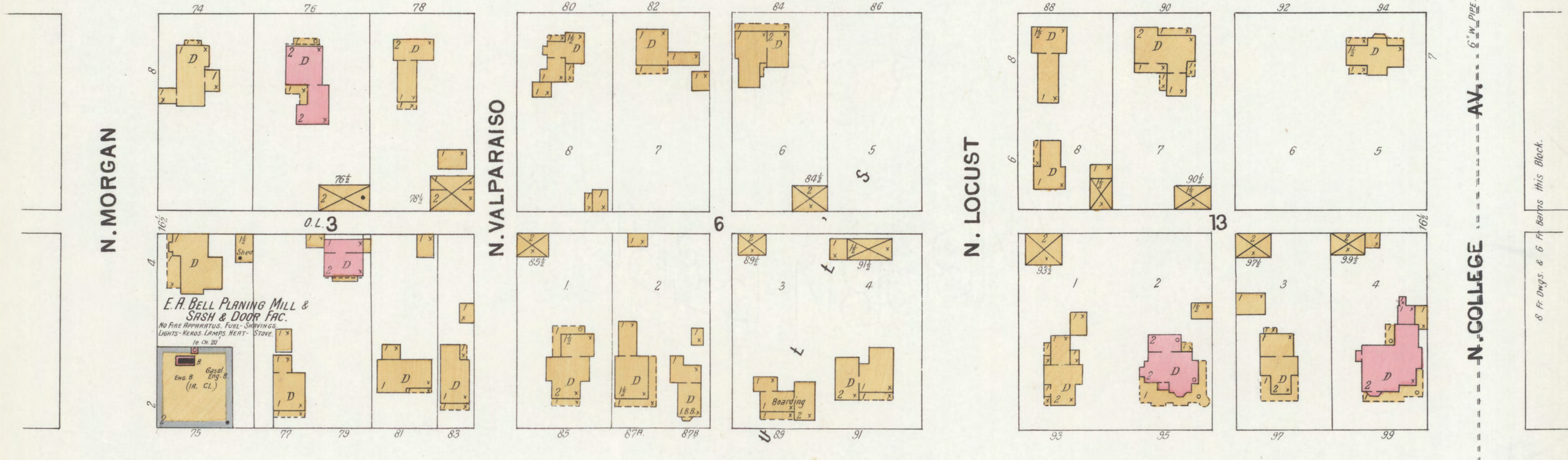

**E. MAIN**

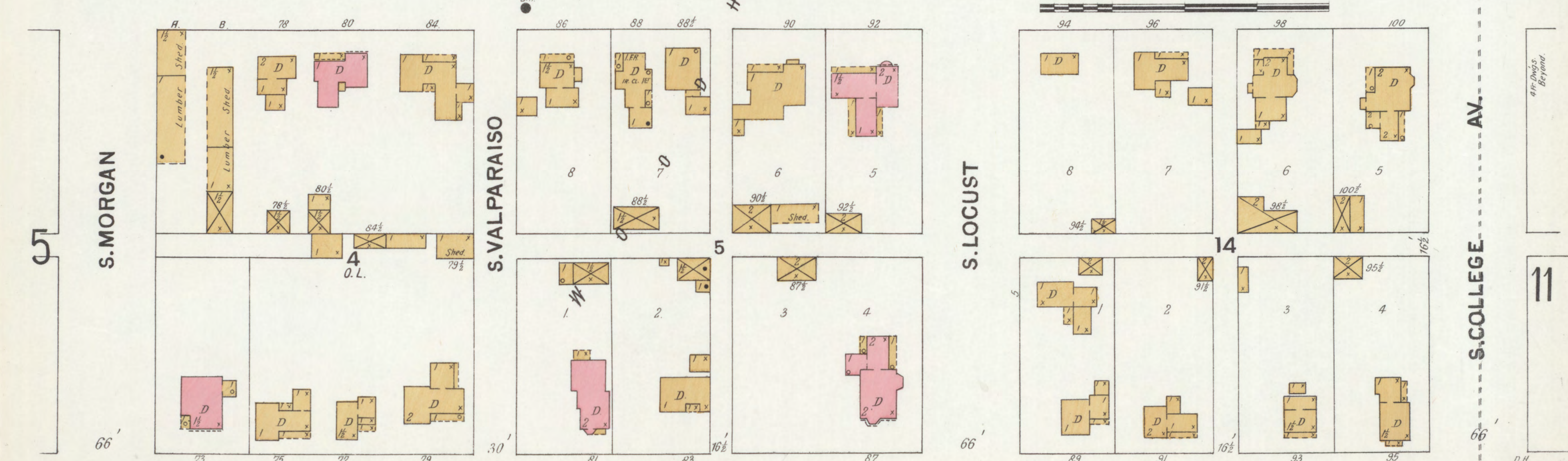

**E. MECHANIC**

7 Fr. Dvgs. & 3 Fr. Barns this Block.

8 Fr. Dvgs. & 6 Fr. Barns this Block.

4 Fr. Dvgs. Beyond.

Map Division  
Library of Congress

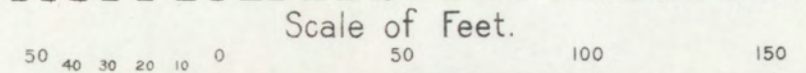
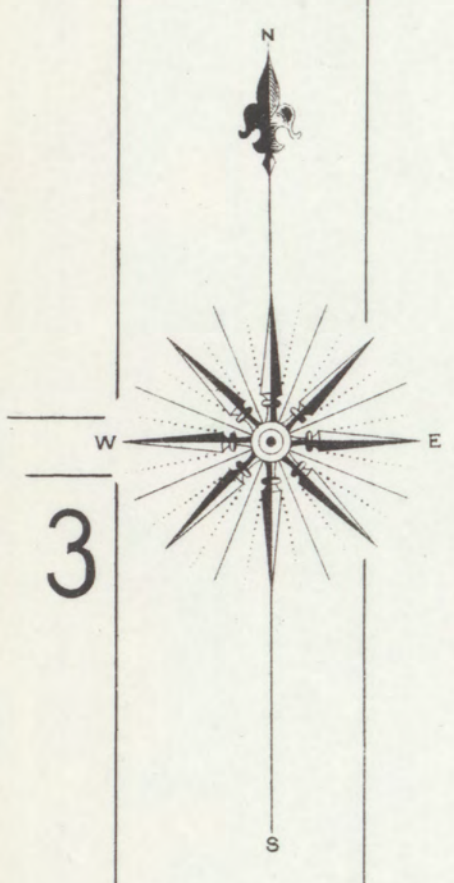



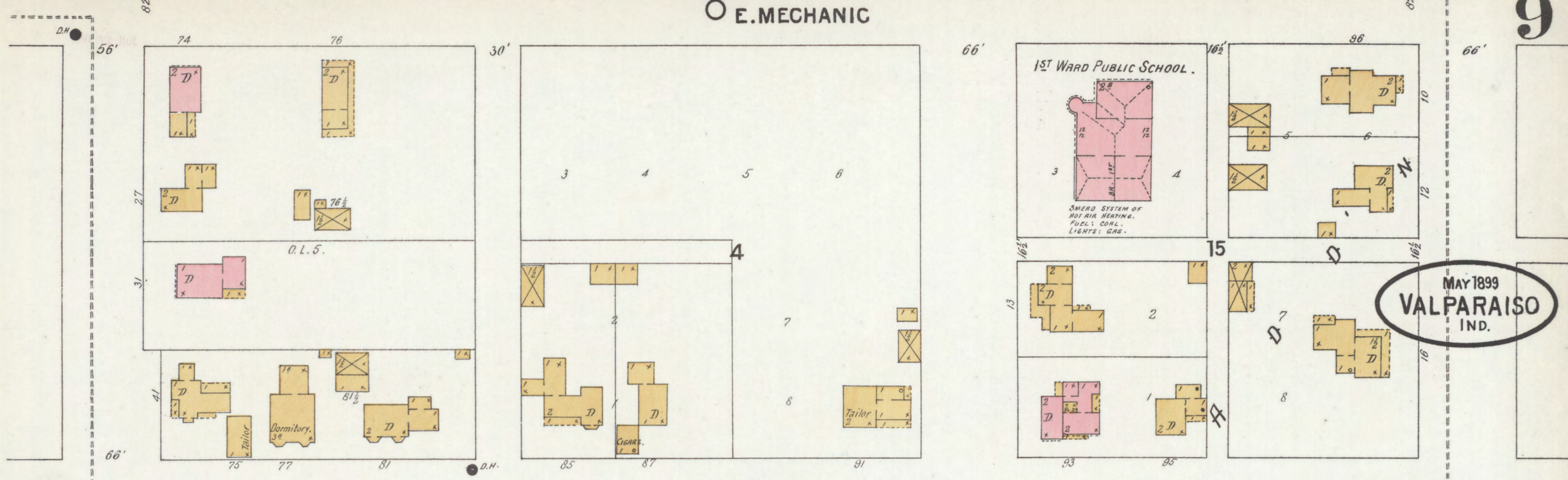

MAY 1899 VALPARAISO IND.

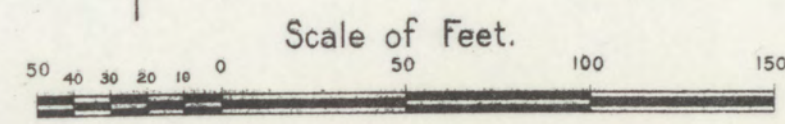
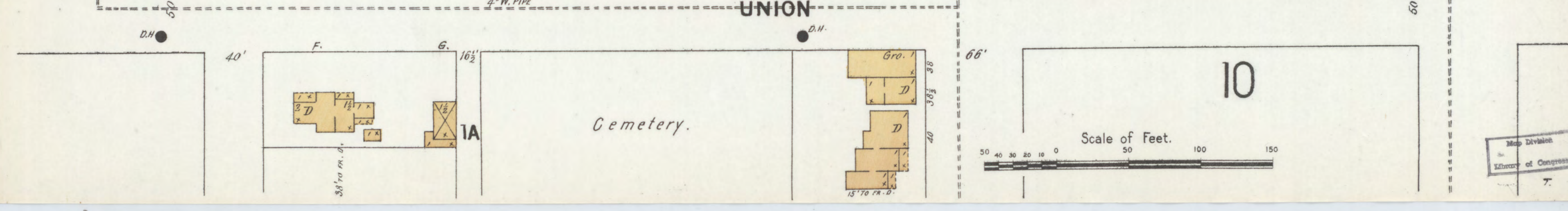
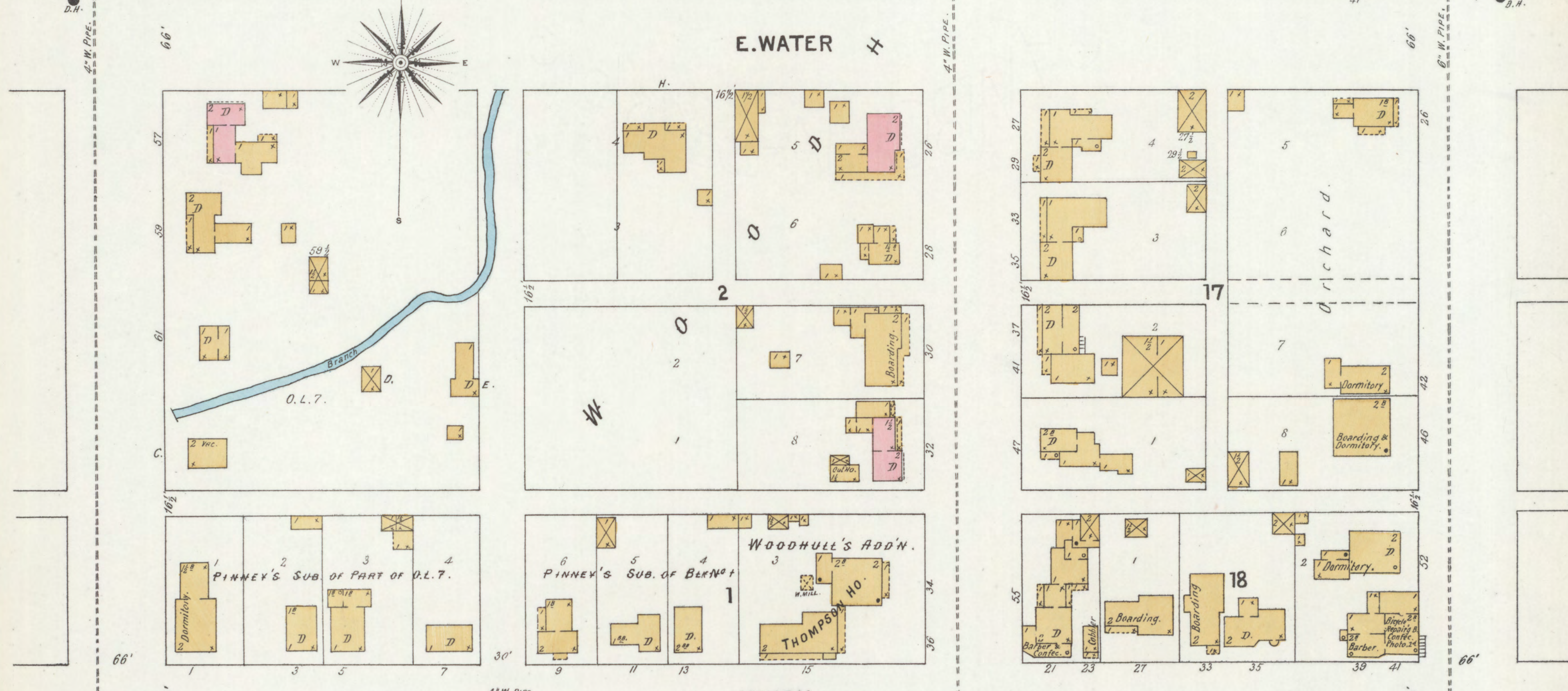
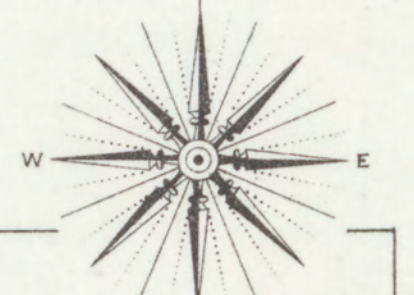
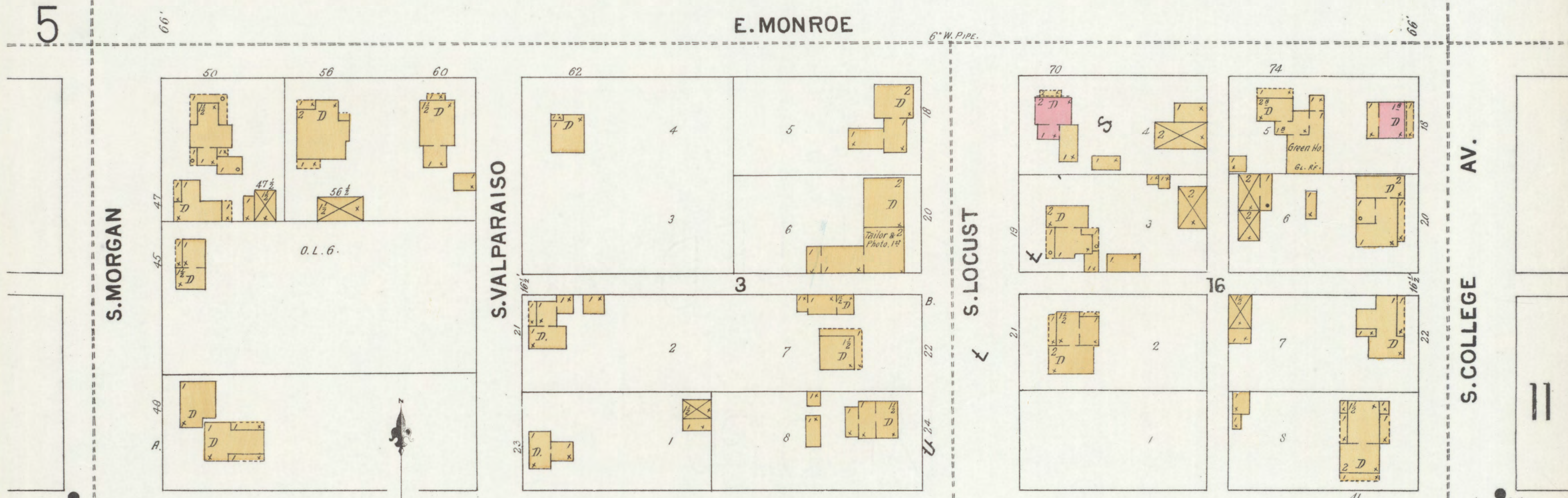

Map Division Library of Congress



UNION

MAY 1889  
VALPARAISO  
IND.

CEMETERY  
AV.

S.EAST

9

S.LOCUST

AV.

S.COLLEGE

S.GREENWICH

FREEMAN

MOUND

SHORT

**NORTHERN INDIANA NORMAL SCHOOL**  
Average Attendance 1800 per Term.

**W. HALL 3<sup>rd</sup>**  
2 1/2 Library 1<sup>st</sup>  
2 1/2 Recitation Rms 1<sup>st</sup>  
Laboratory 3<sup>rd</sup>

**W. HALL 1<sup>st</sup> 2<sup>nd</sup> 3<sup>rd</sup>**  
2 1/2 Recitation Rms 1<sup>st</sup>  
2 1/2 Recitation Rms and Art Hall 2<sup>nd</sup>

**EAST HALL.**  
LADIES DEPARTMENT.  
Boarding & Dormitory.

**SOUTH HALL.**  
LADIES DEPARTMENT.  
Boarding & Dormitory.

**KITCHEN**  
Bakery 1<sup>st</sup>  
Rooms 2<sup>nd</sup>  
OVEN 1<sup>st</sup>

**UNION DORMITORY.**

**THE COLUMBIA DORMITORY.**

**"MOUND HALL" DORMITORY.**

**LESS HALL DORMITORY.**

**VINYARD HALL DORMITORY.**

**NEW COLLEGE CHAPEL.**  
Seating Capy 2200.  
2 Heat; HOT AIR.

**DIAGONAL**  
700' BRIDGE 75' R.R. AV. R.R.  
P.F.W. & C. R.R.

**HERITAGE HALL.**  
2 Boarding  
Dormitory 1 1/2  
Dormitory 2

**COMMERCIAL HALL DORMITORY.**  
Recitation Rms 3<sup>rd</sup>

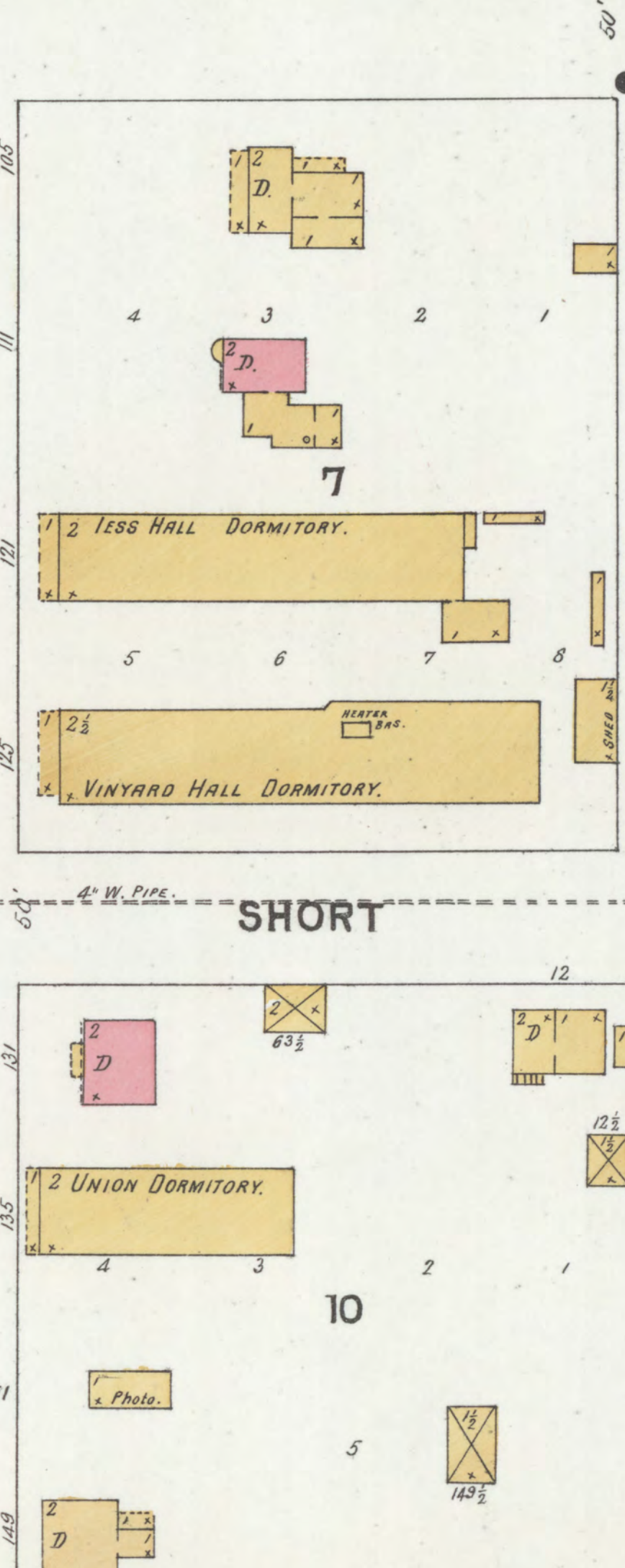
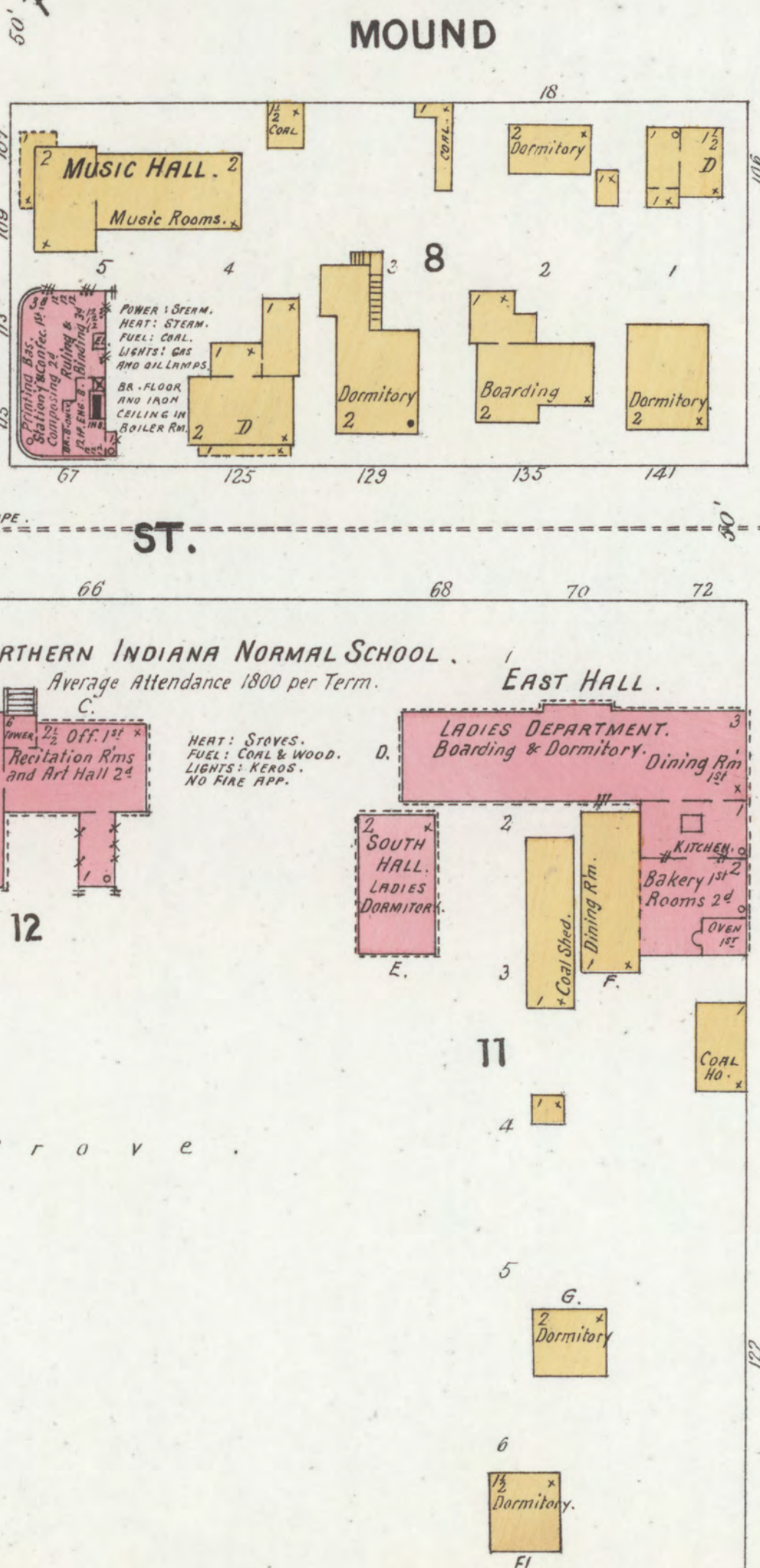
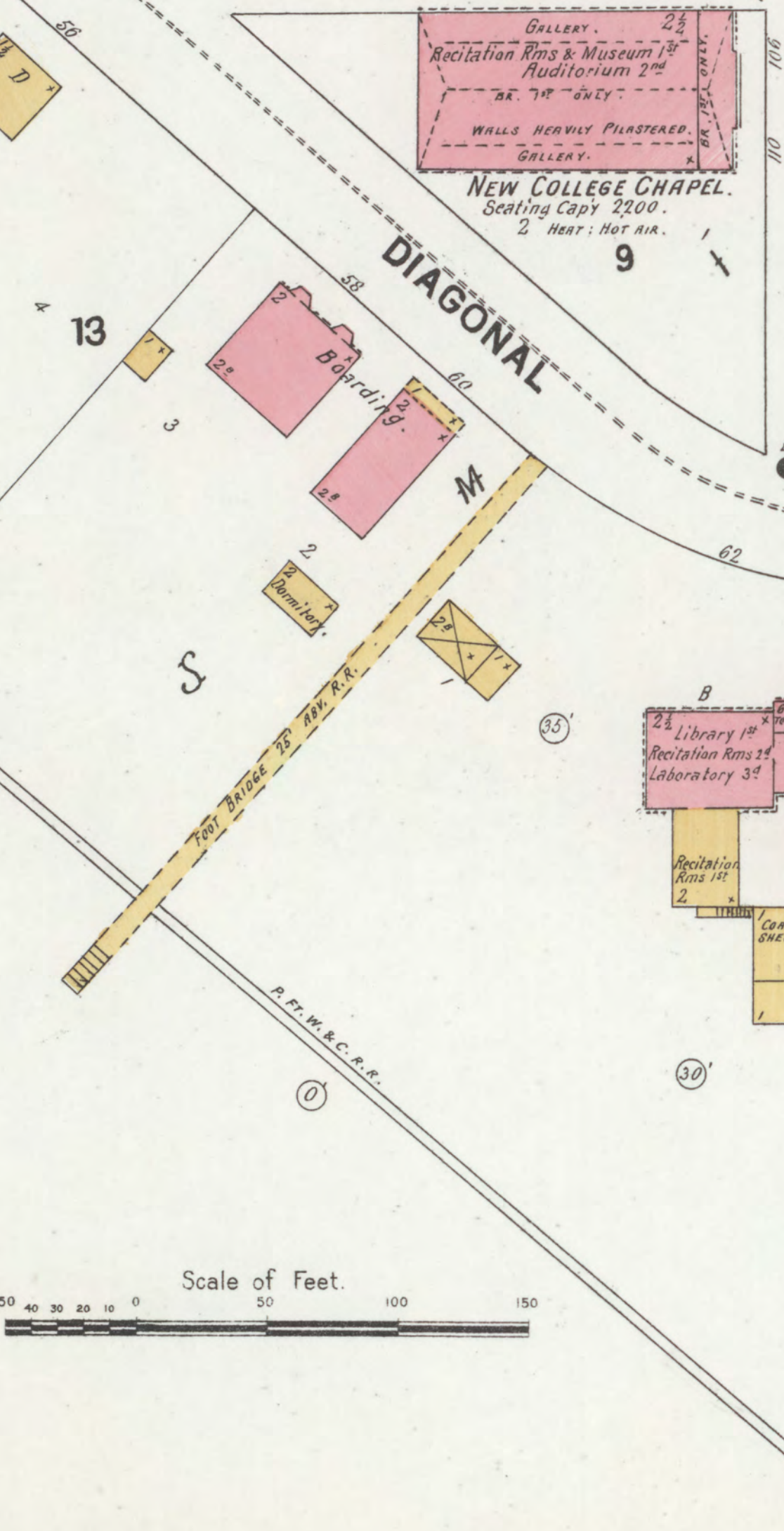
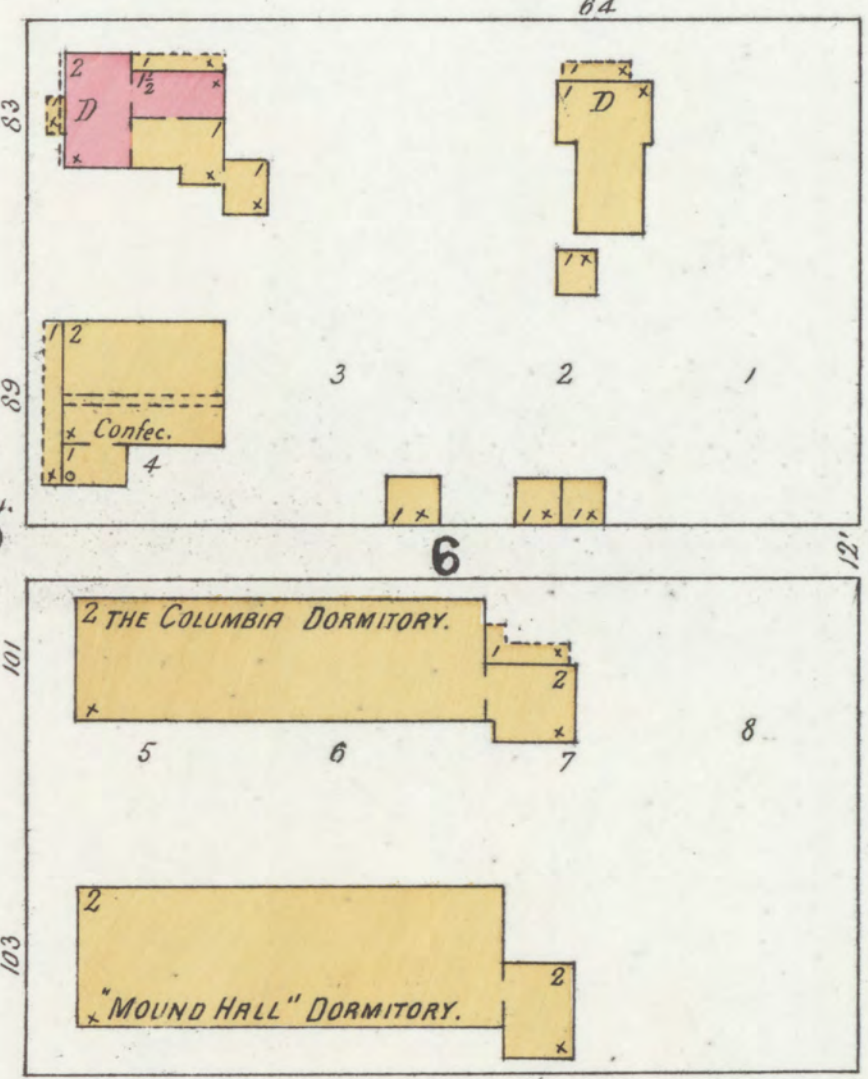
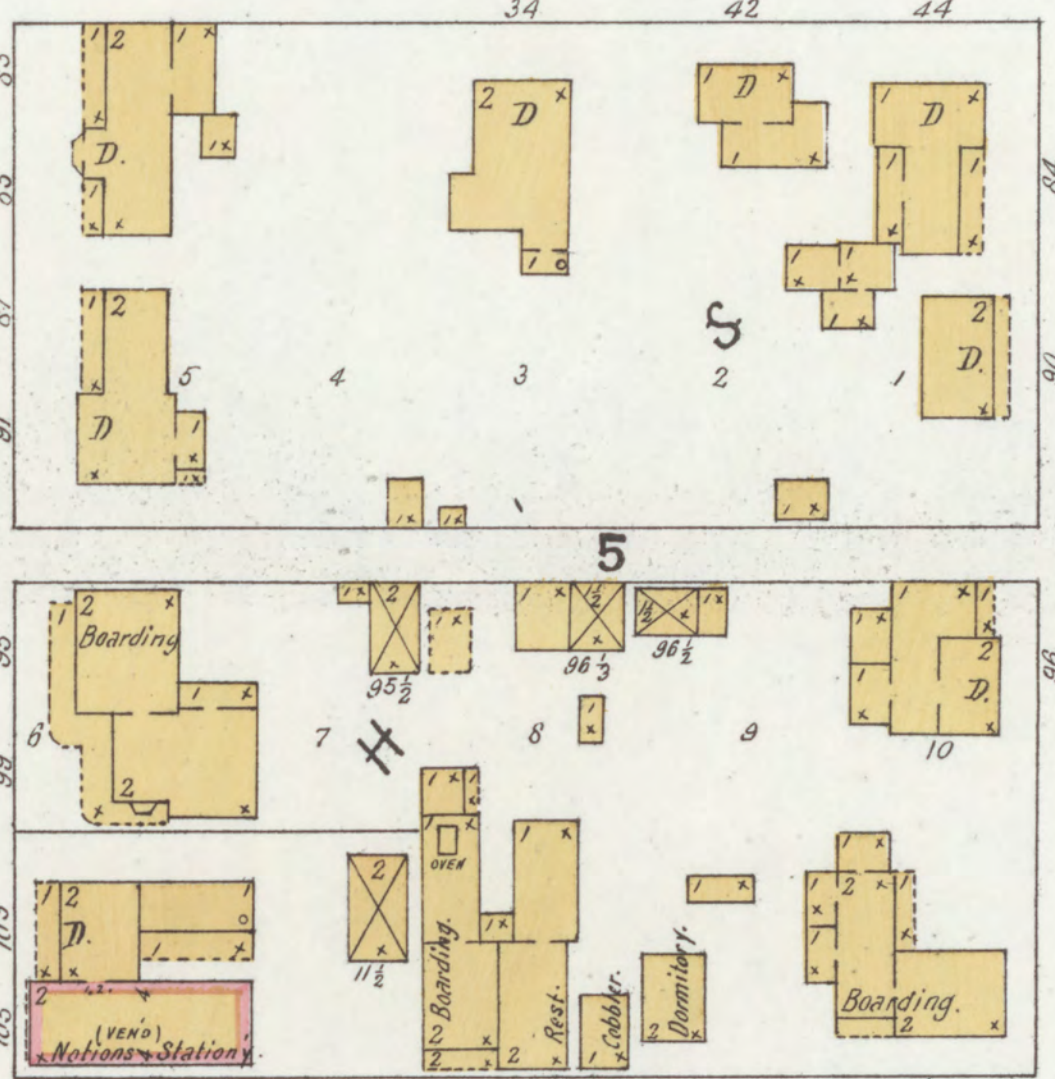
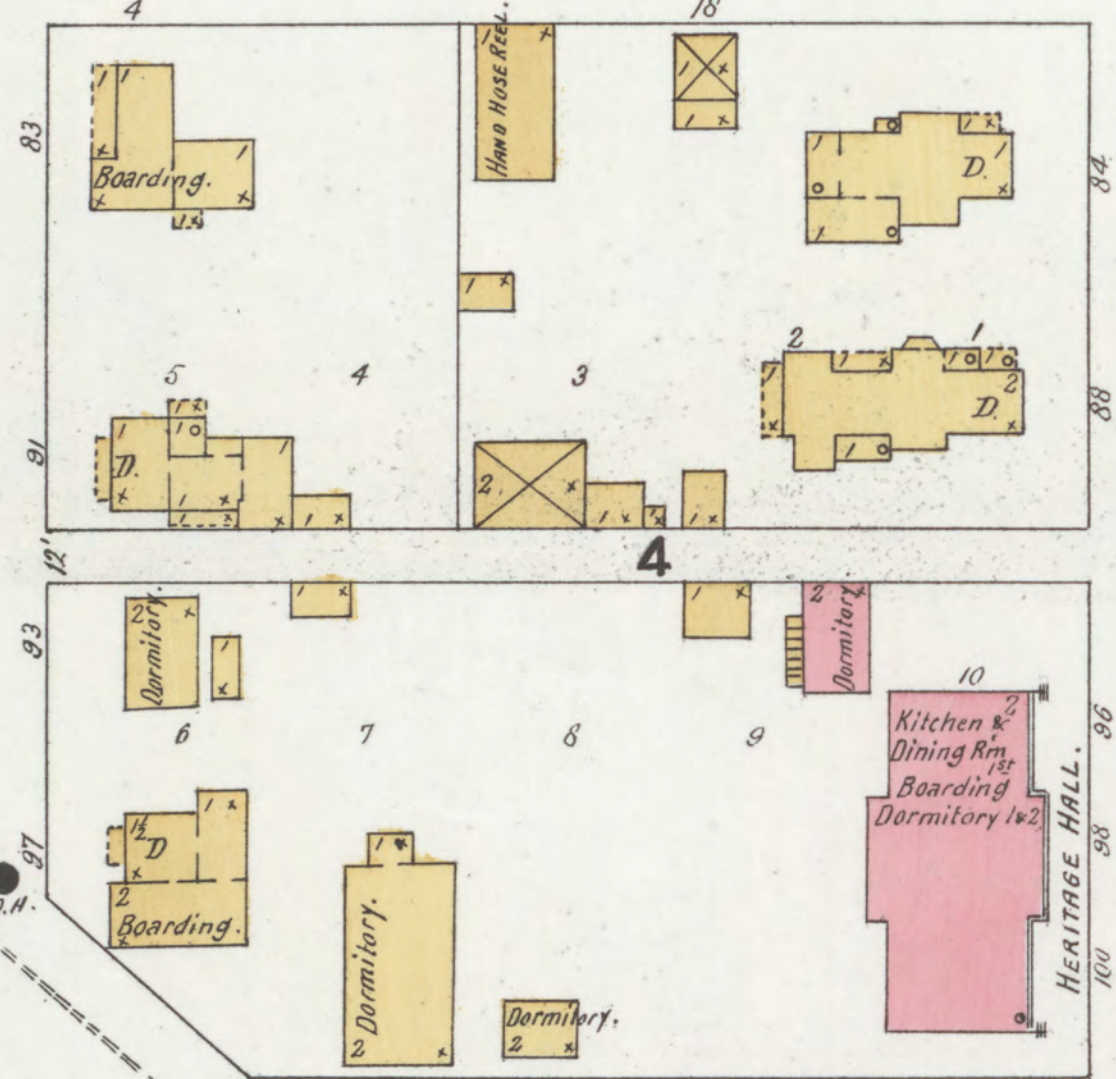
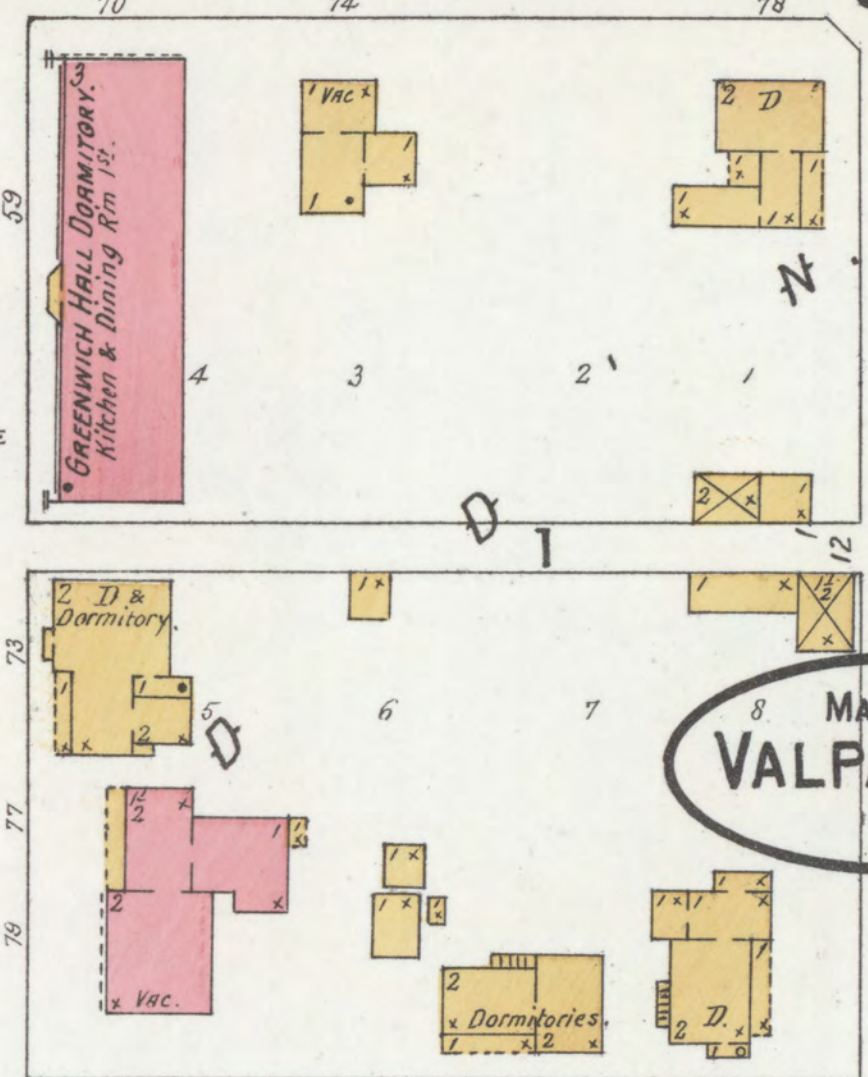
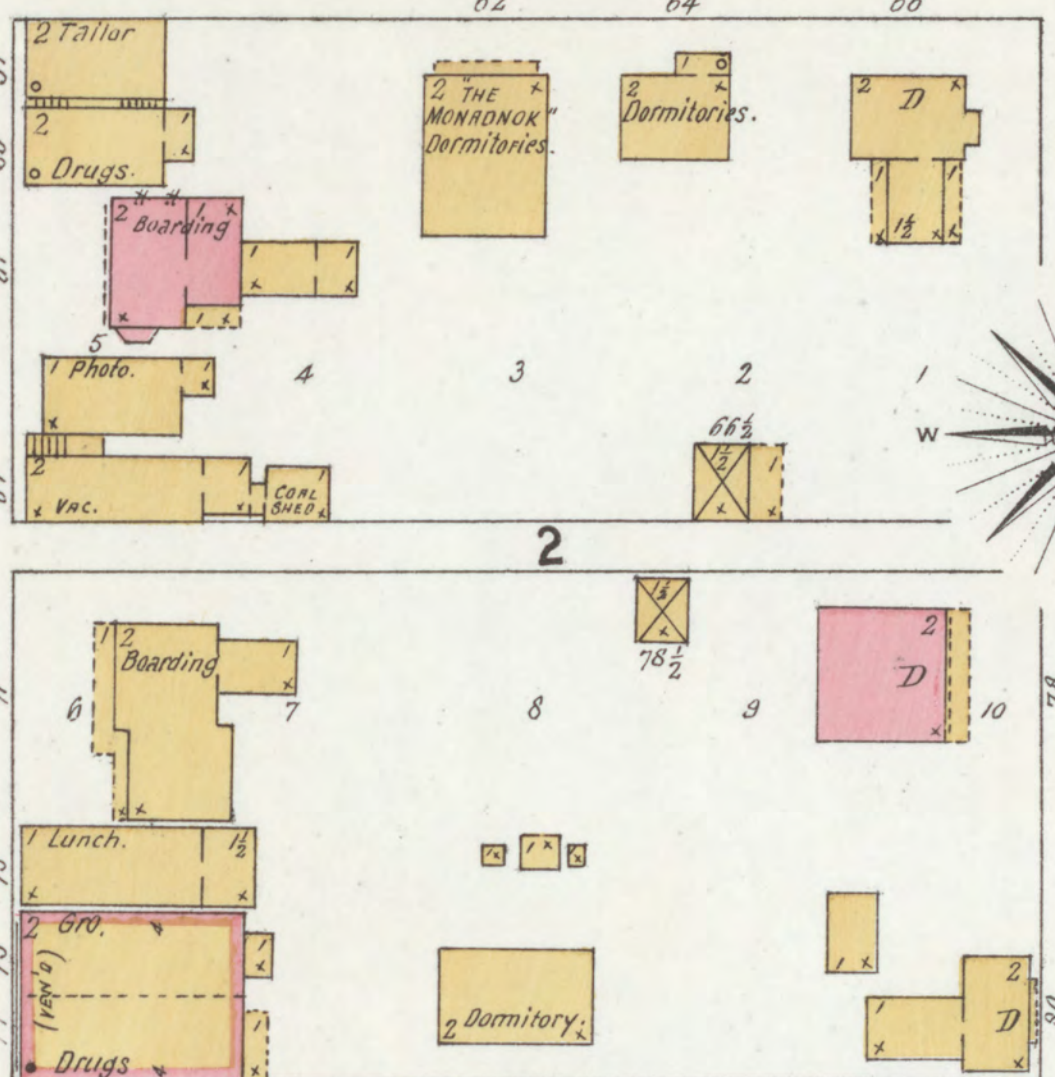
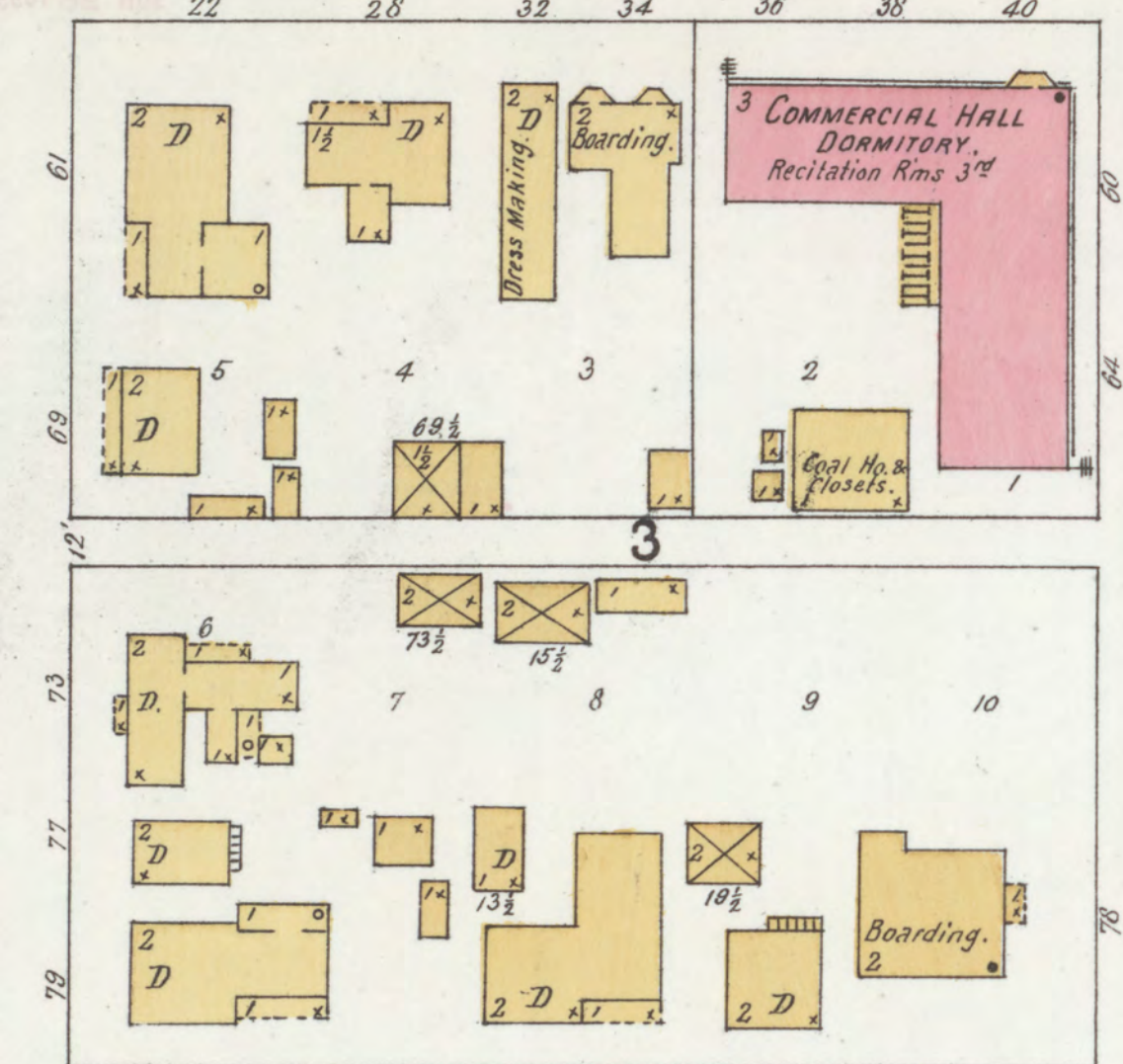

Scale of Feet. 0 50 100 150



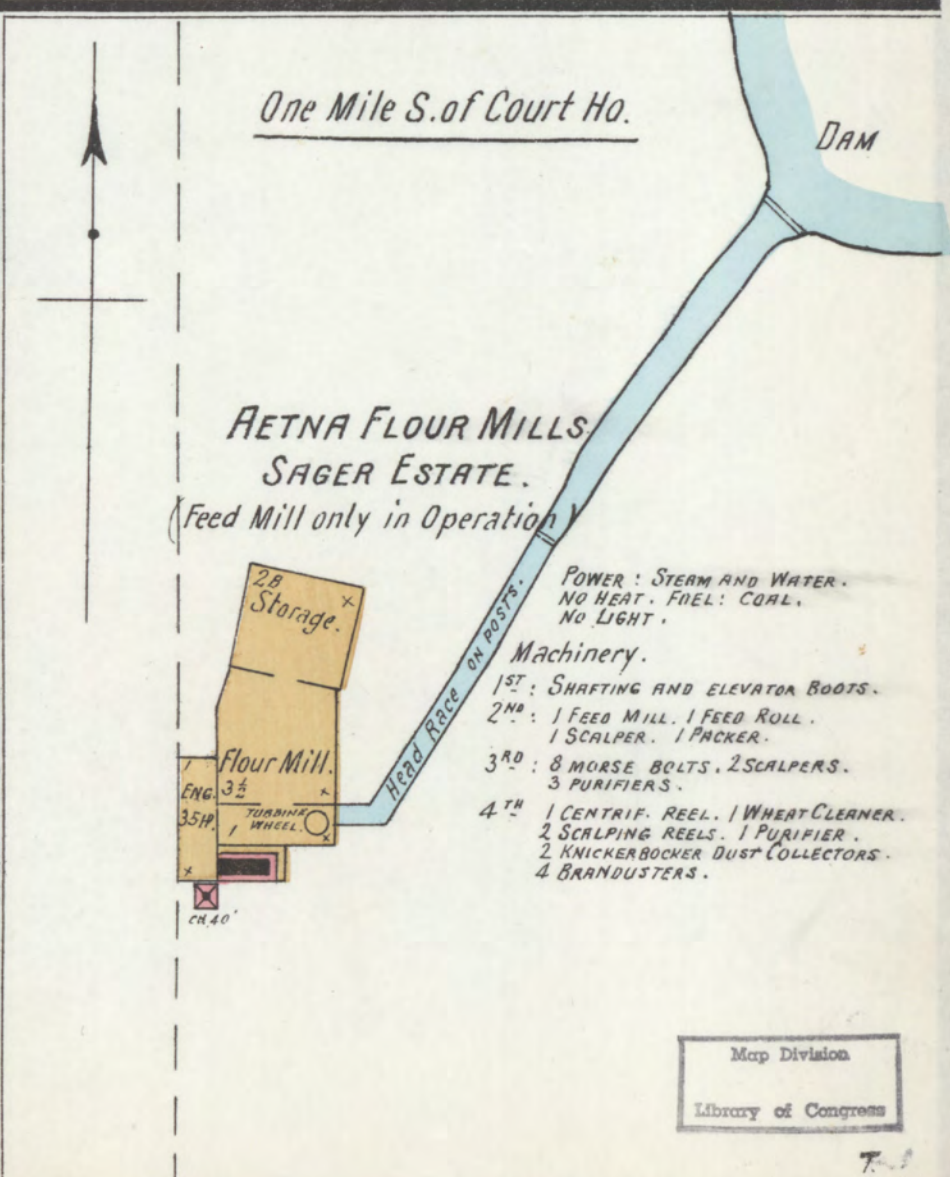
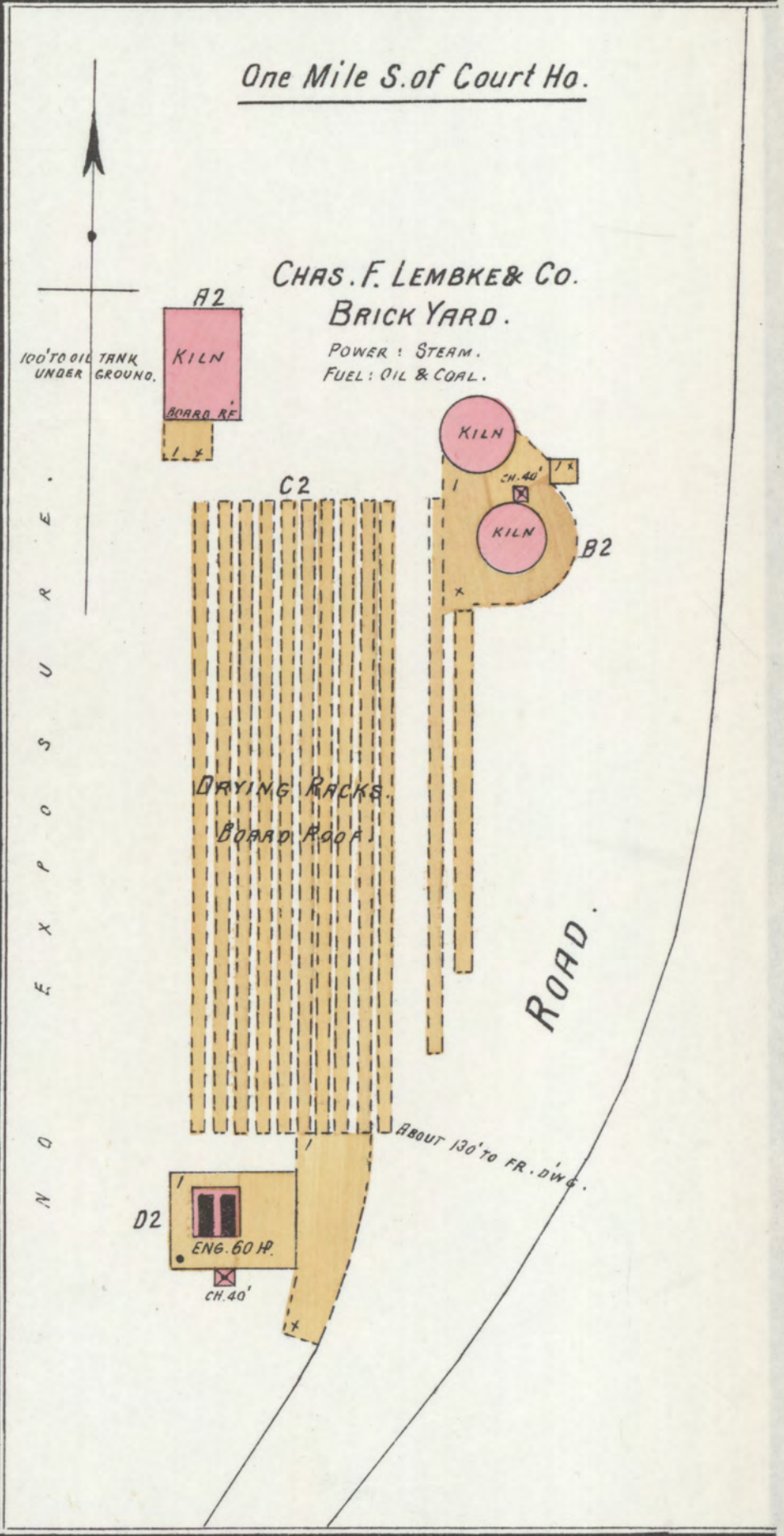
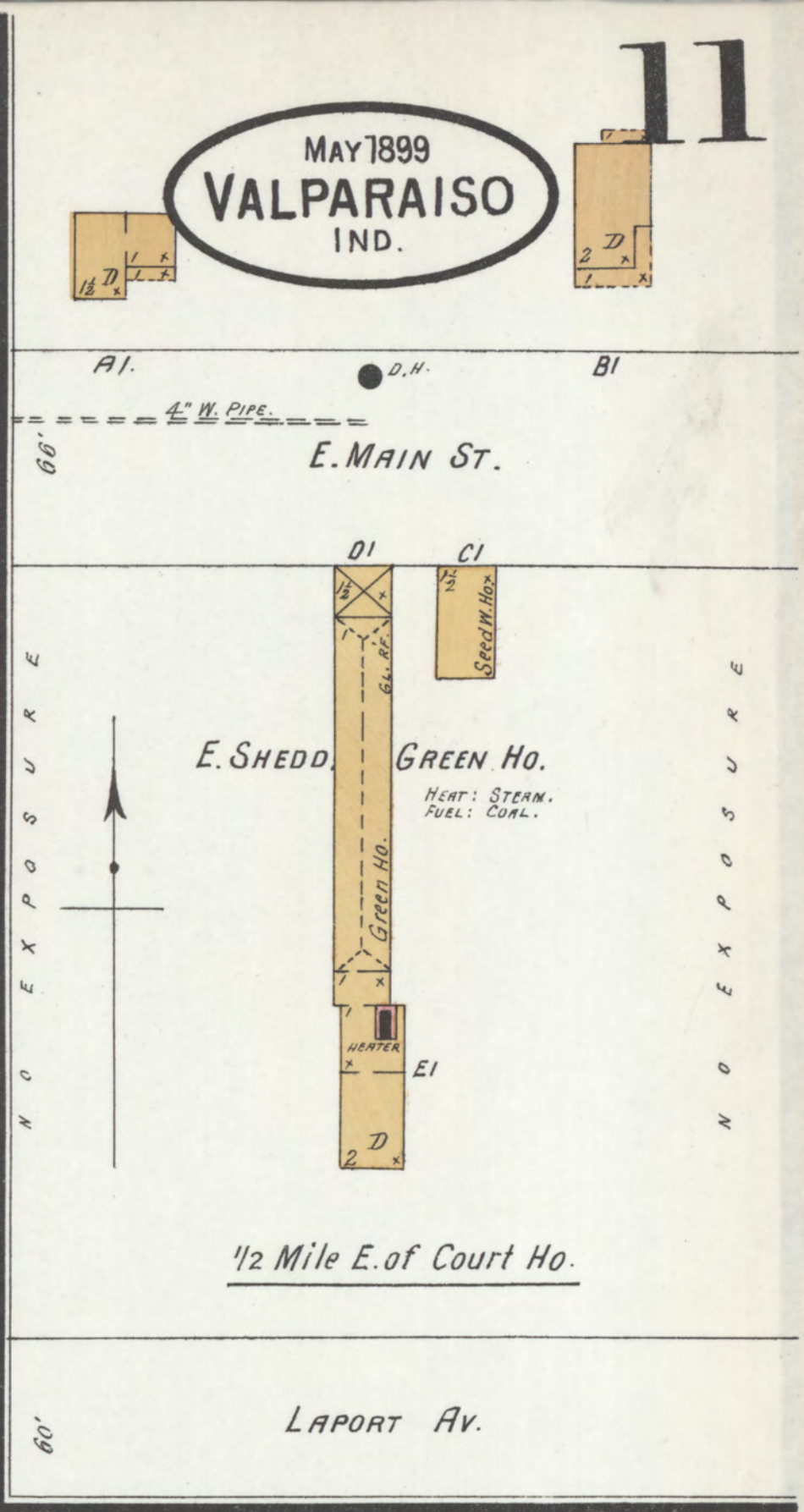
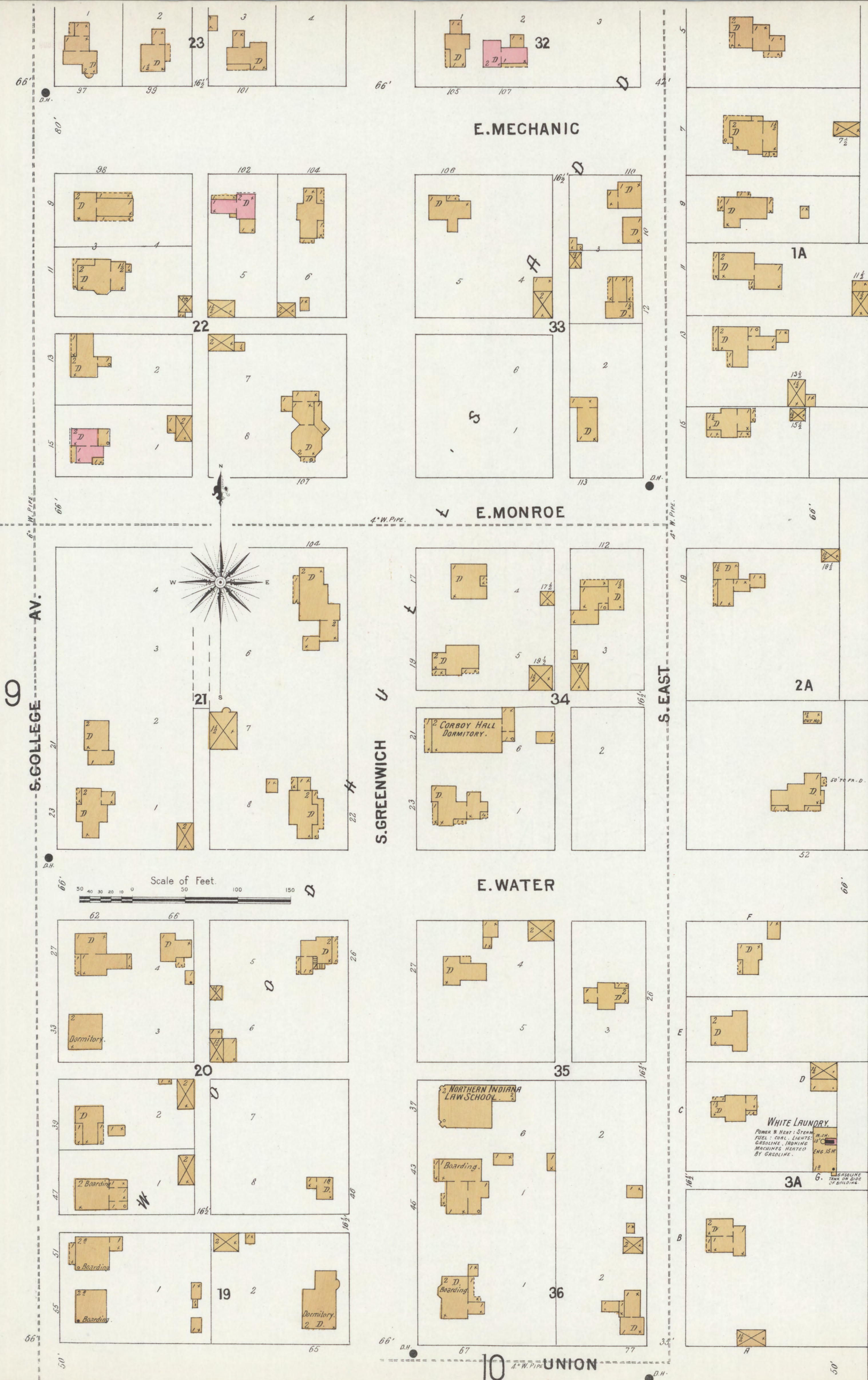



VAL. 533. MILL

TOOL HU.

NO EXPOSURE

C.H. PARKER CO.  
VARNISH WKS.

TO BE 1 STP.  
OR TANK RT.  
STEAM HEAT.

PRINTING MILL

FISKE'S

N. LOCUST

POPLAR

H.C. JOHNSON.  
COAL & LUMBER YARD

NORTH

N. VALPARAISO

J.W. CEMERON  
MACH. SHOP & FOUNDRY

BRUM'S HOTEL

KIRK & FOSTER.  
PLANING MILL

GALUMET

N. MORGAN

NORTH

BUSH

2A

POWELL'S

ADDN

HICKORY

LYTLE

Scale of Feet.

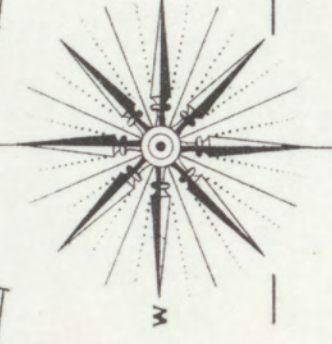
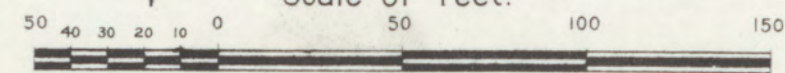

1 Ke No. 1087 TO COAL SHED.

C. & G. T. R. R. ELEVATOR  
OPERATED BY  
JOHN BRODIE.  
CLEANER  
POWER: GASOL. ENG.  
TO SAW MILL

C. & G. T. R. R. FREIGHT DEPOT

LUMBER SHED

LUMBER SHED

C. & G. T. R. PASSENGER DEPOT

LYTLE

ELM

BEECH

7

6



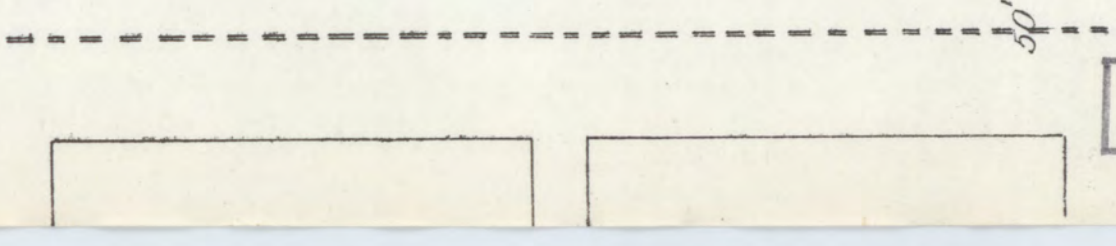
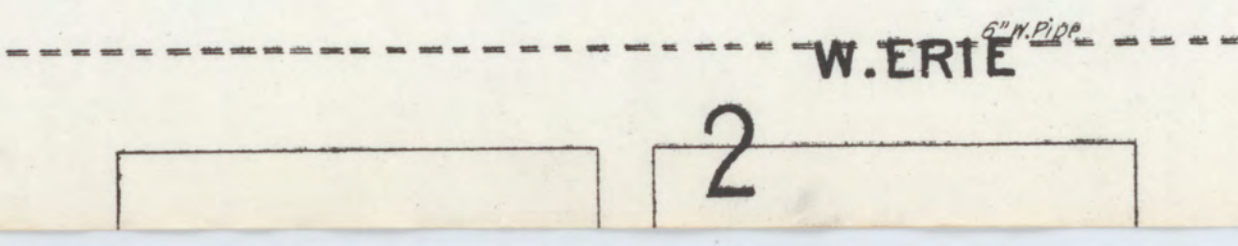
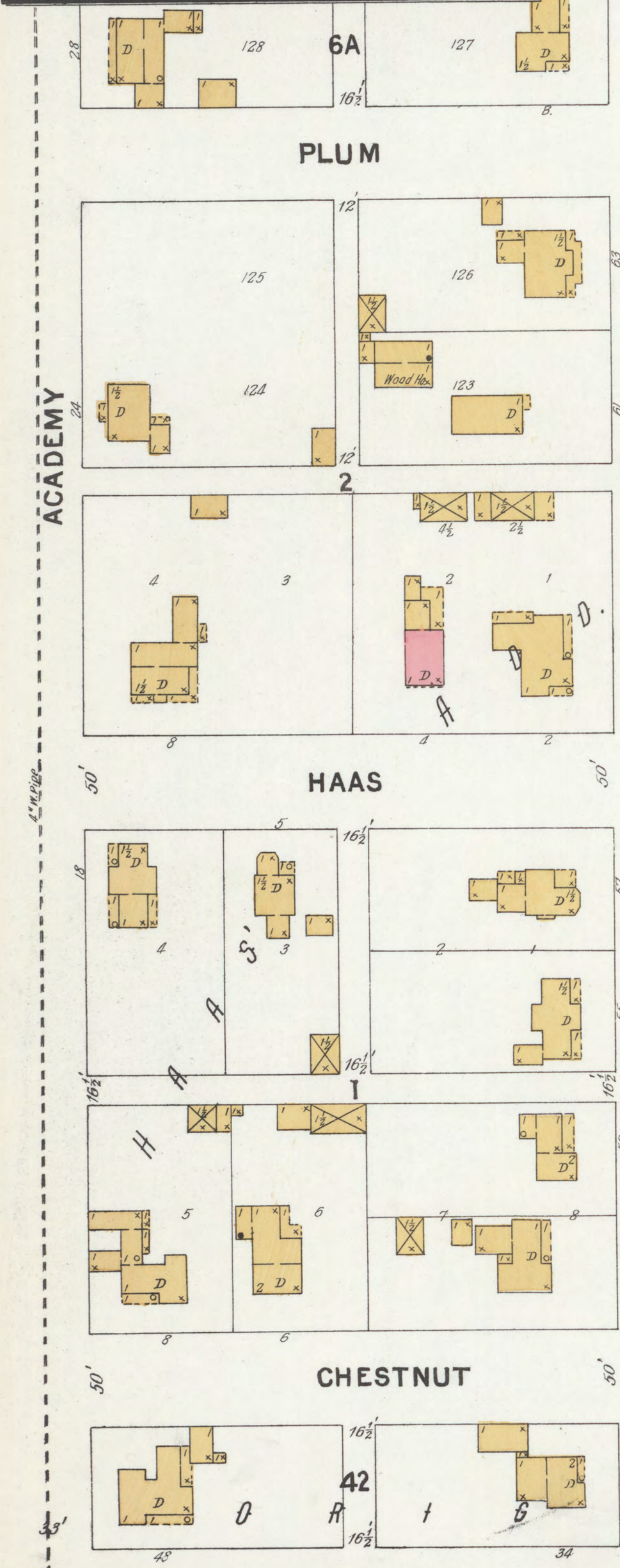
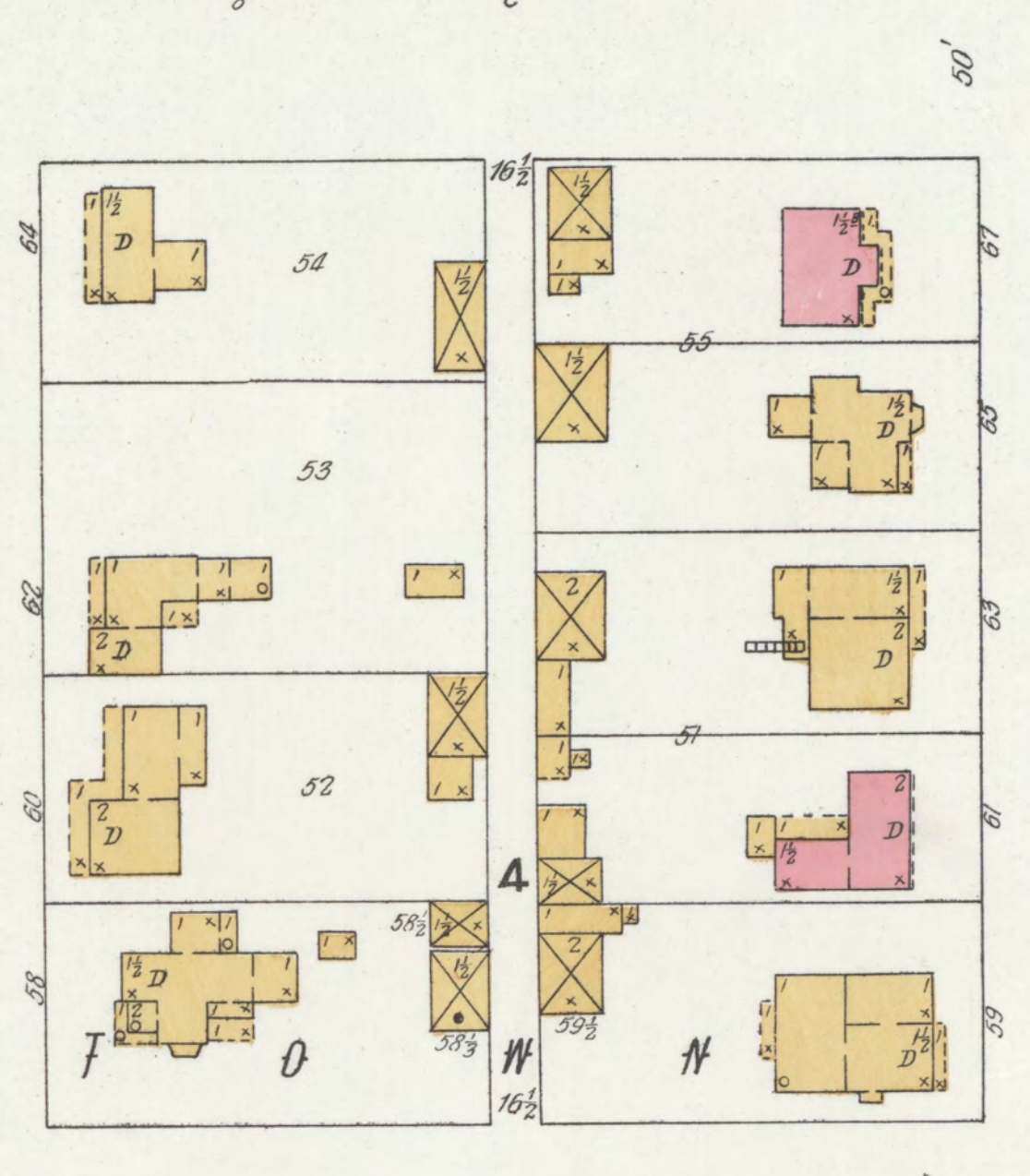
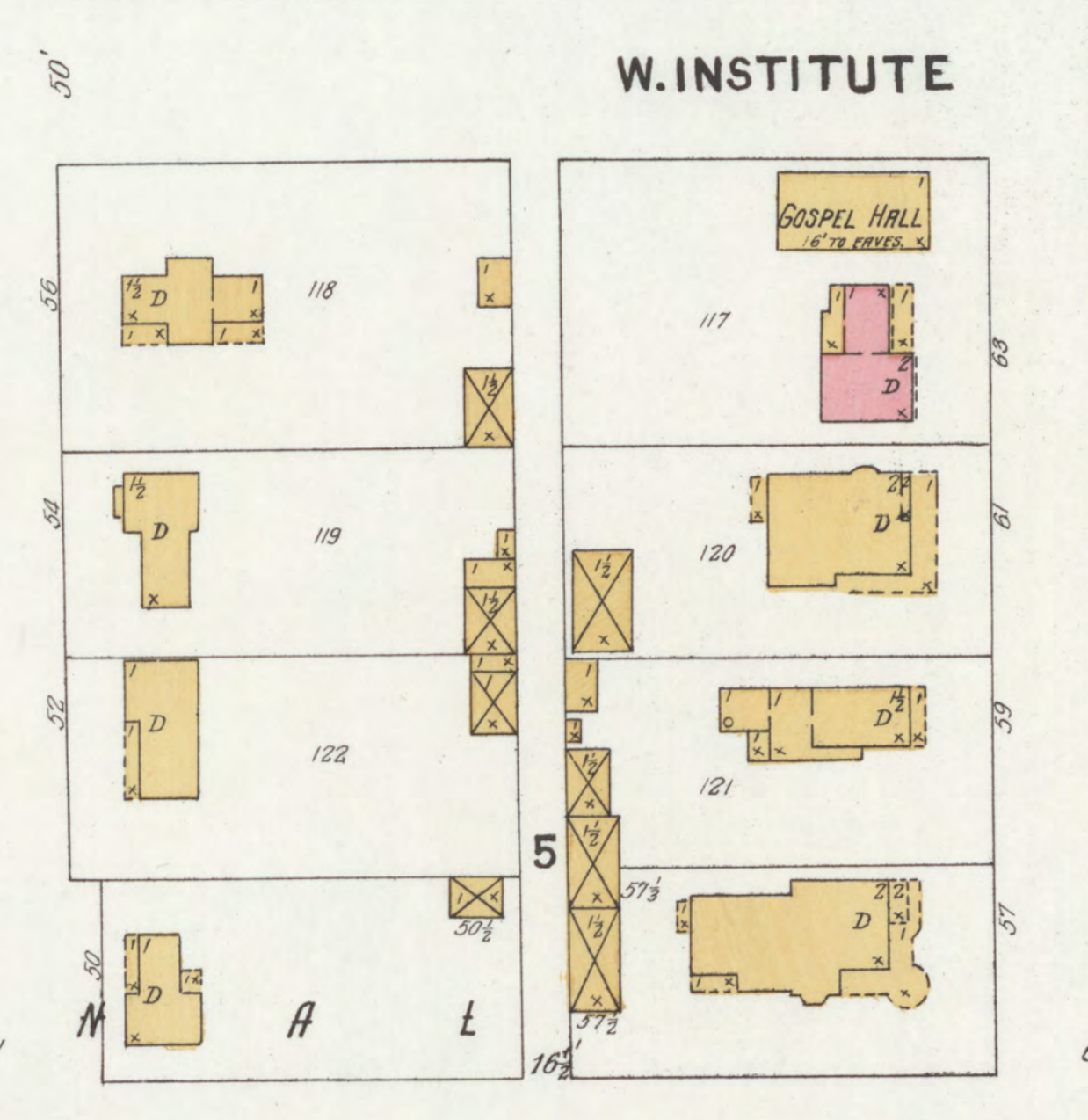
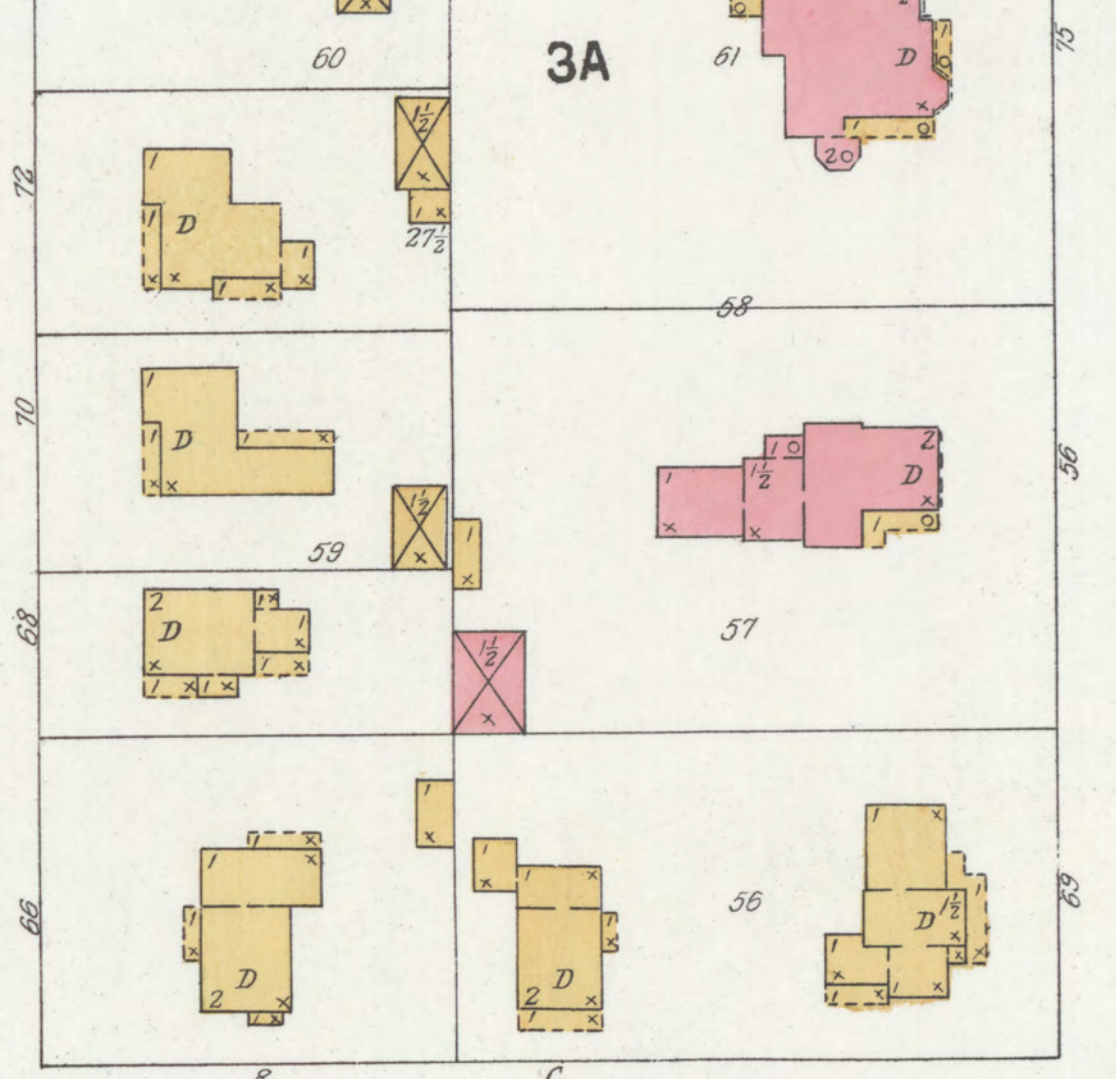
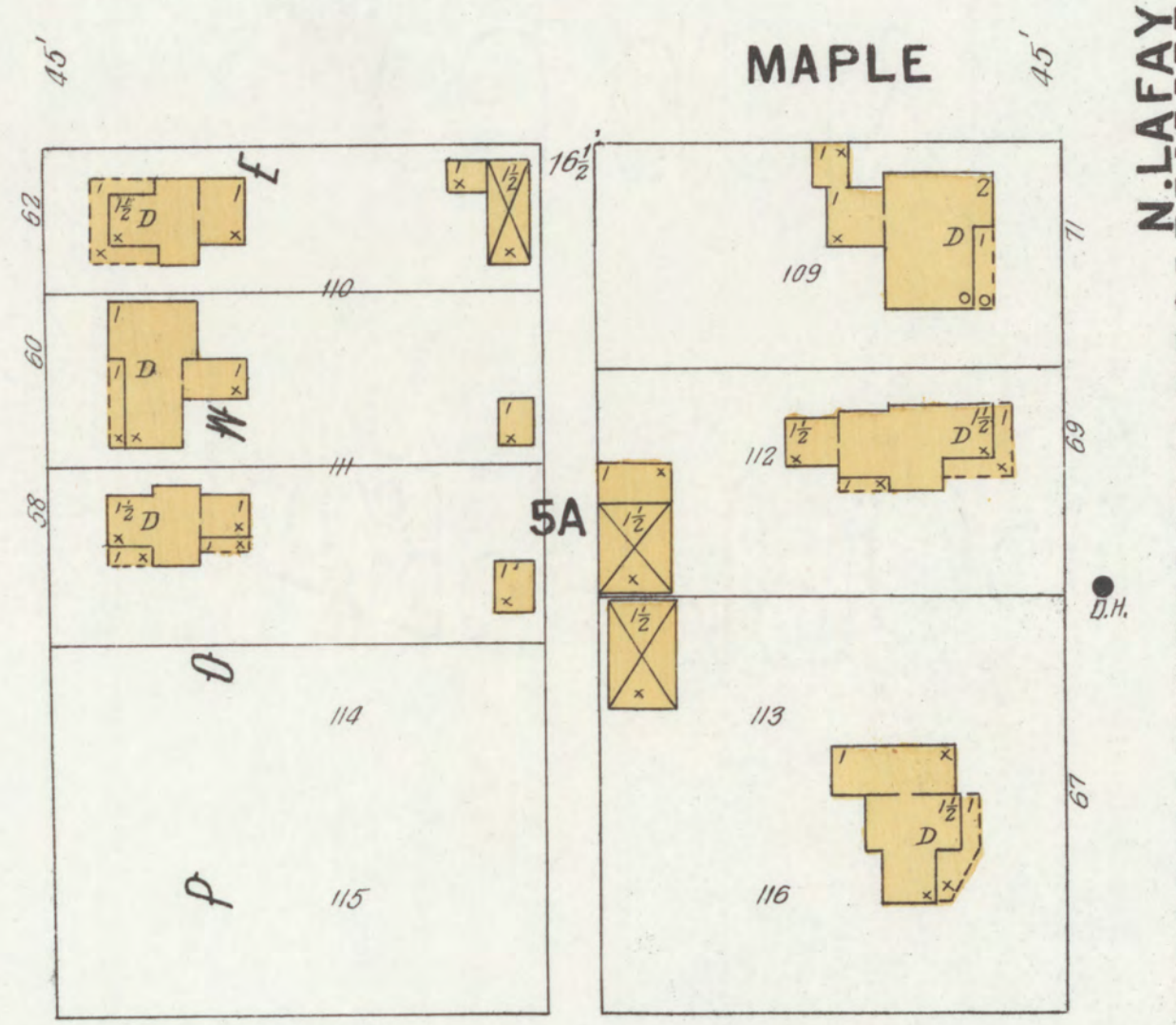
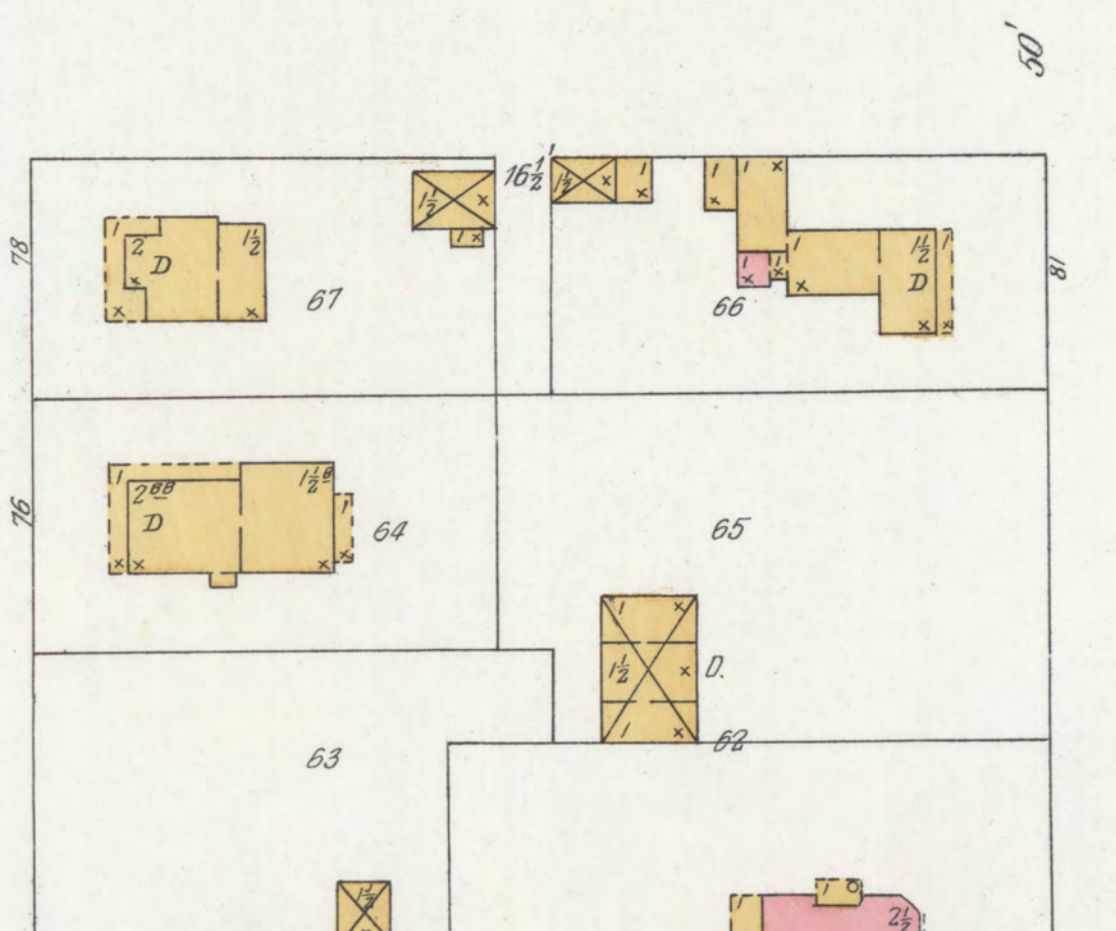
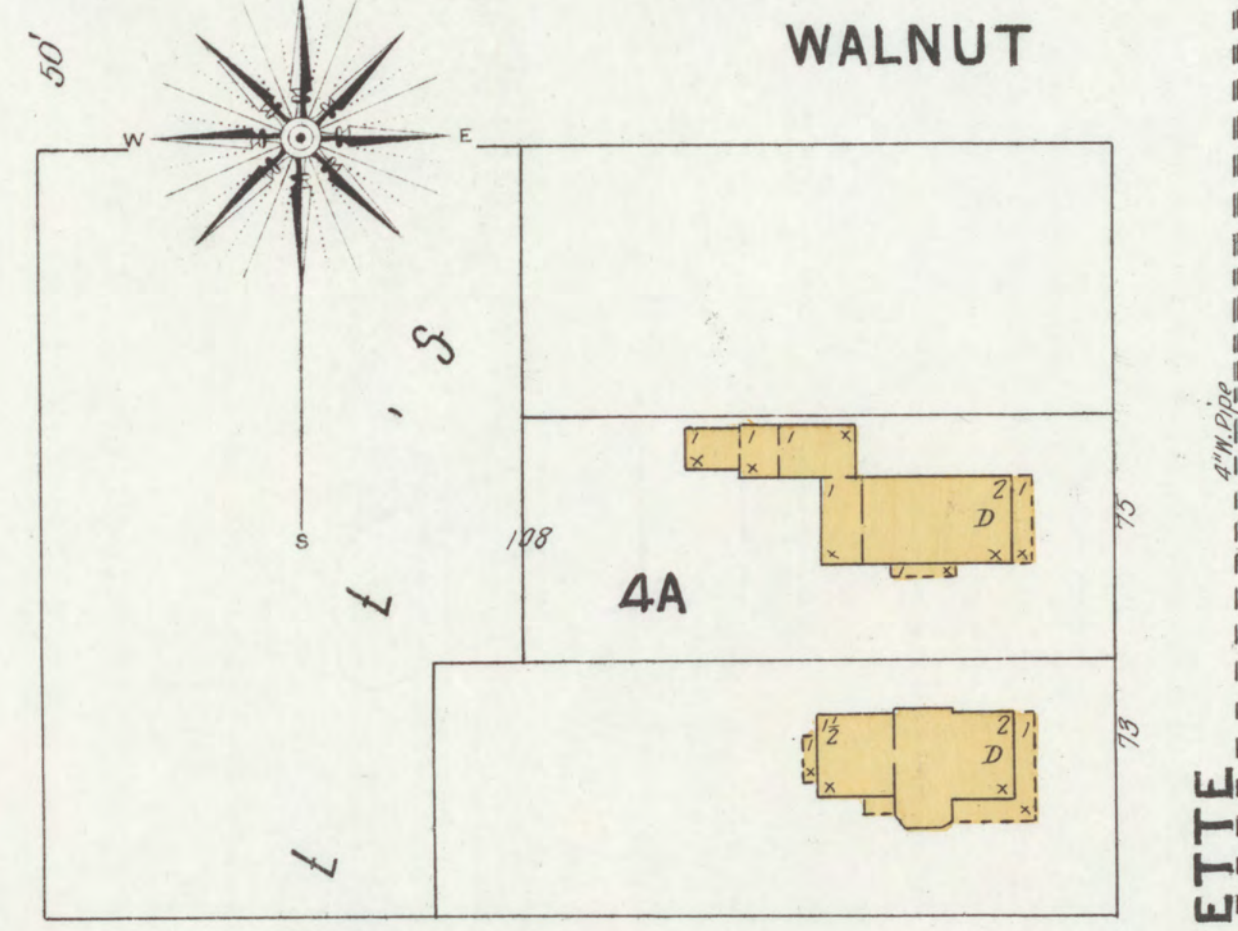
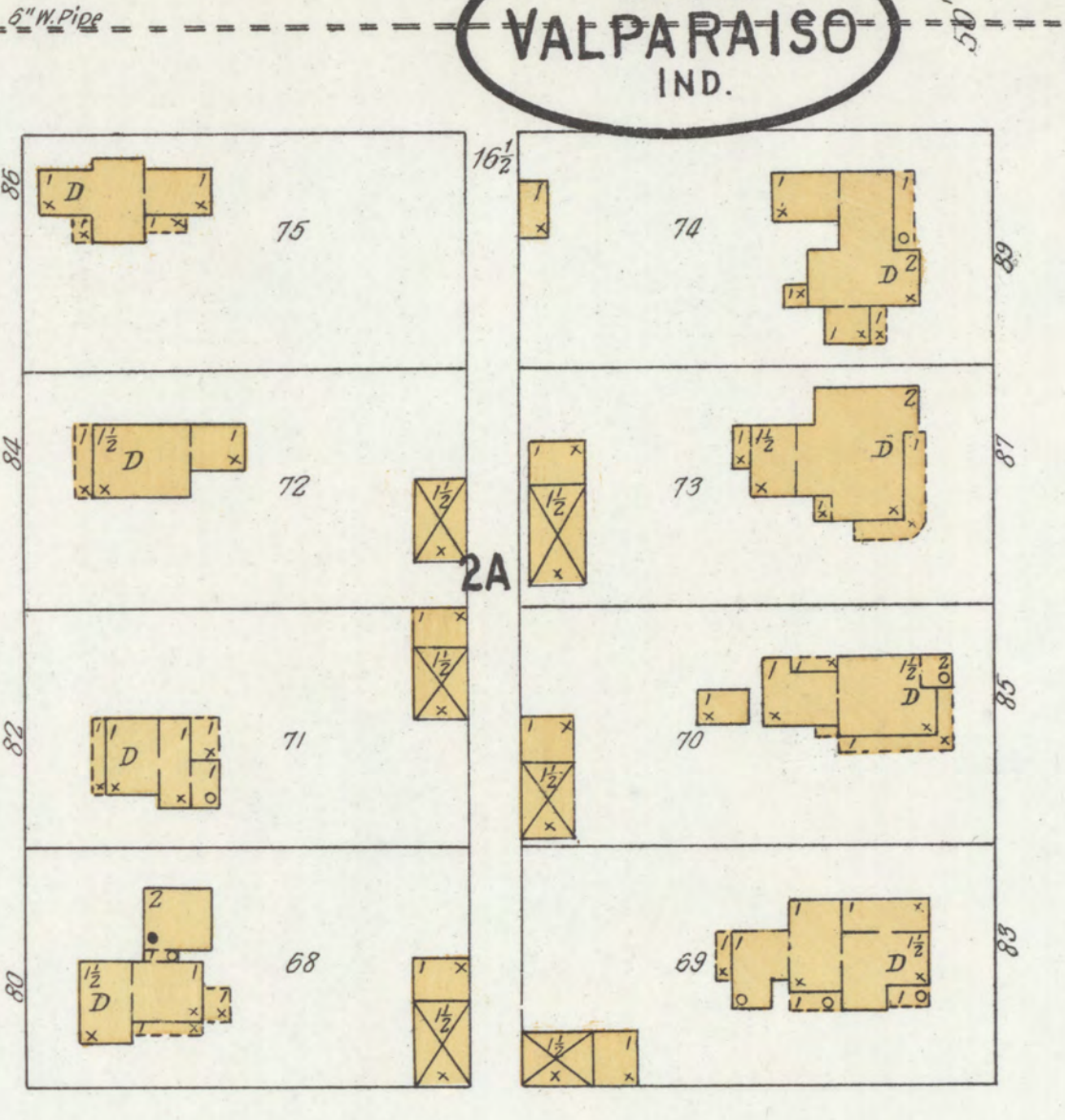
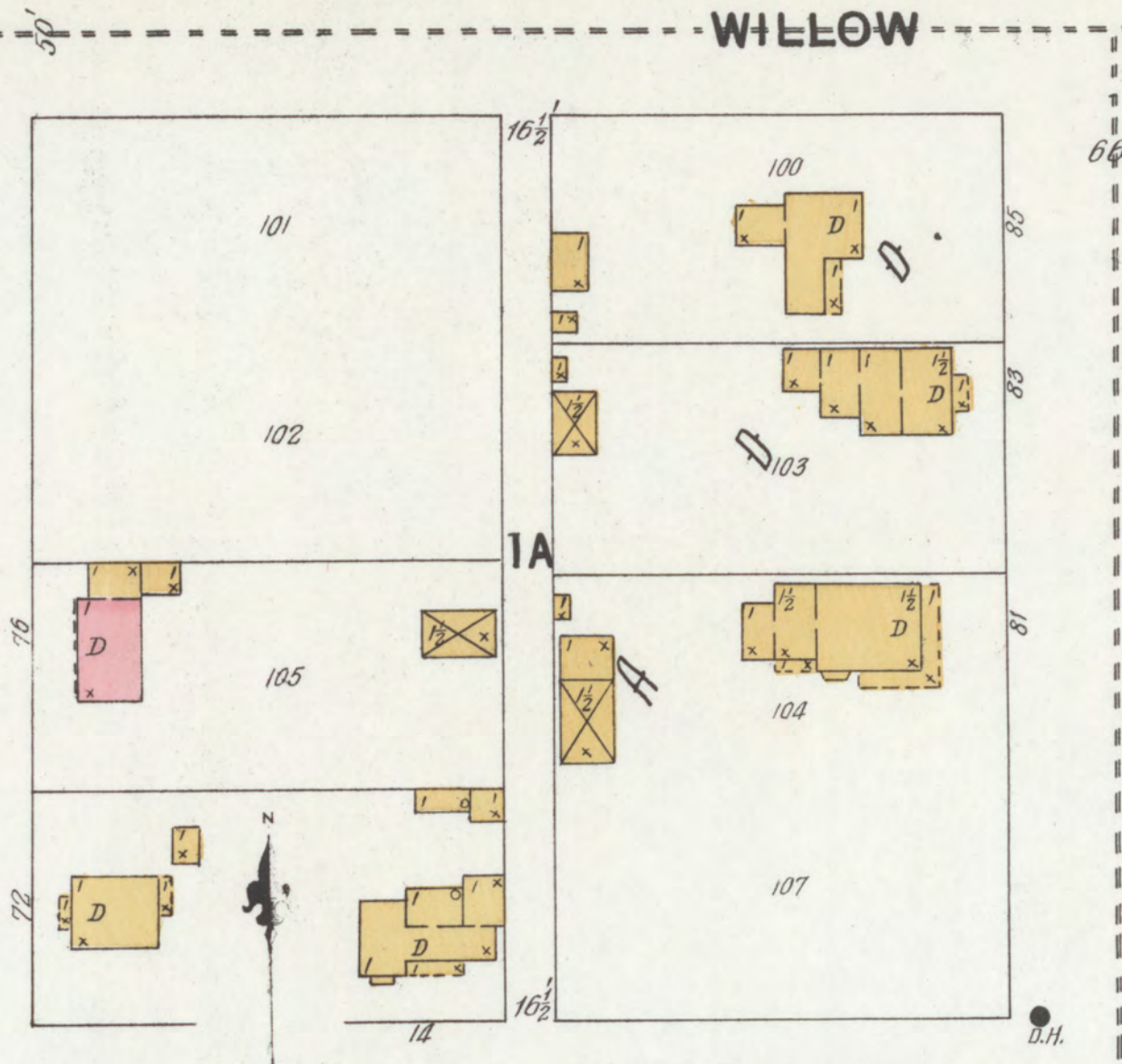
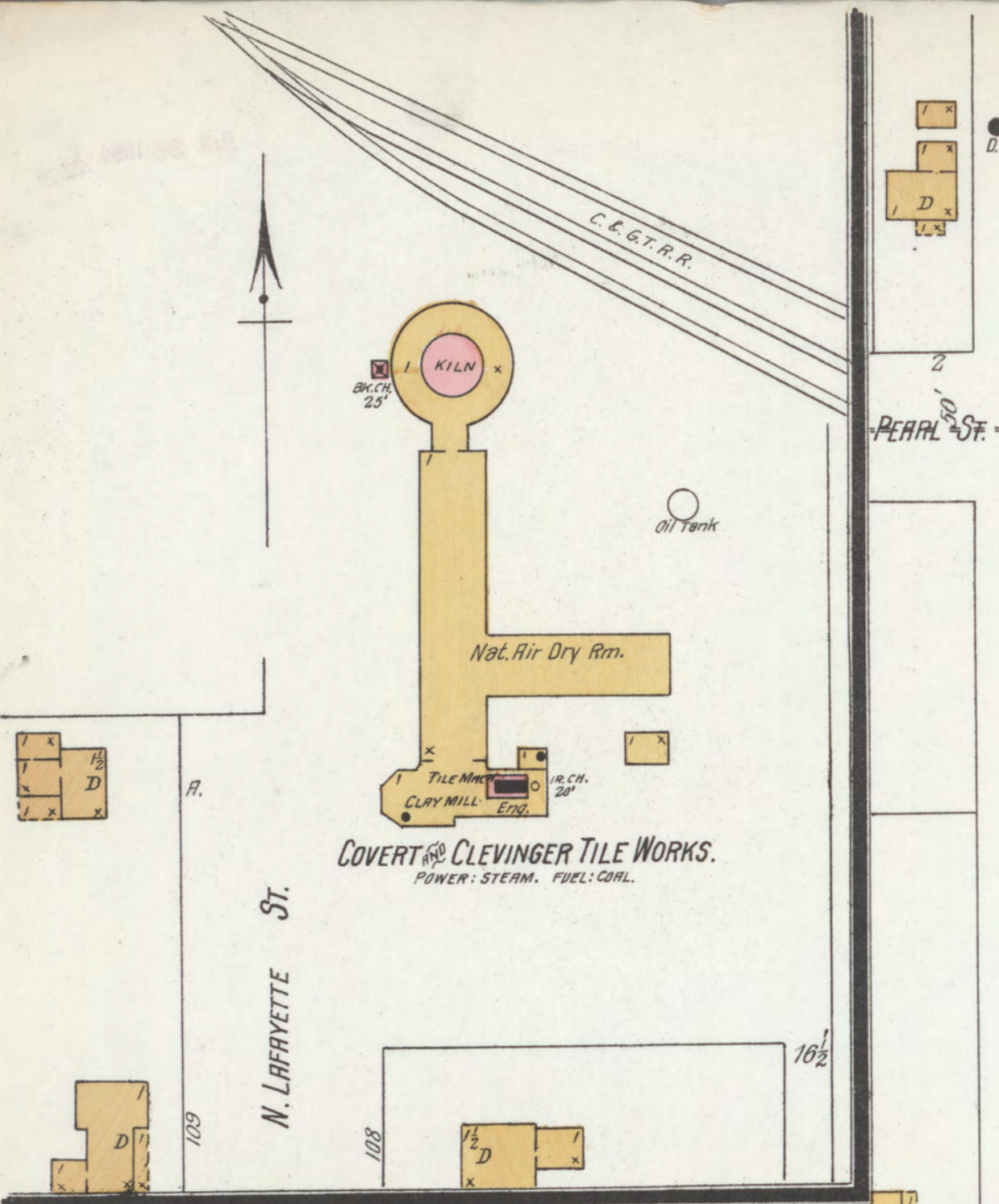

Scale of Feet.

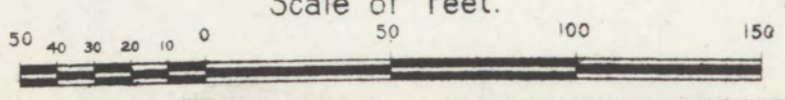

N. WASHINGTON

Map Division  
City of Valparaiso



MAY 1899  
VALPARAISO  
IND.

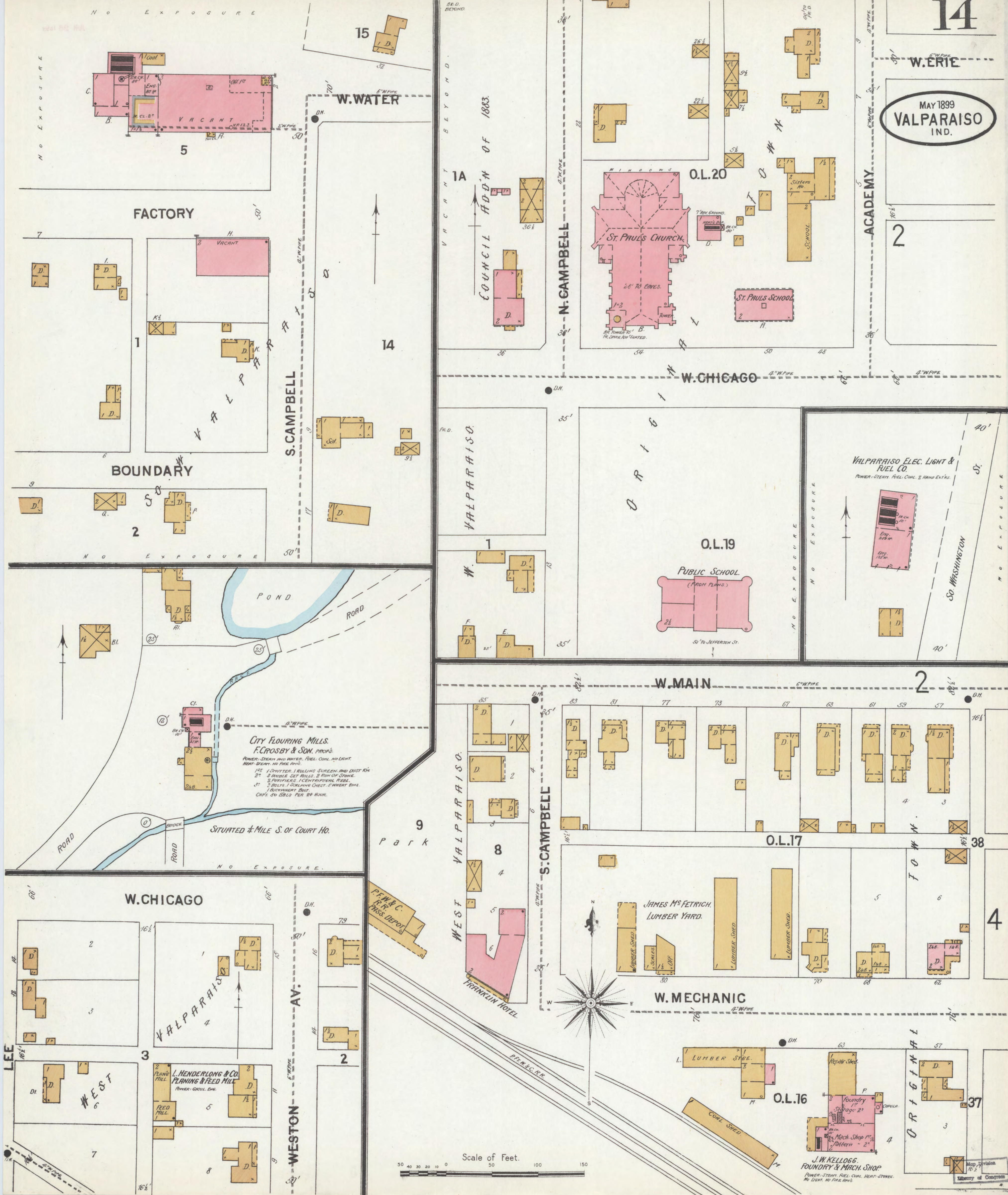

BR.D. BEYOND  
VACANT BEYOND  
COUNCIL ADDN OF 1883.

St. Paul's Church  
28' TO EAVES.  
1-3  
DR. TOWER 20' B.  
FR. SPINE, ADV. SUITED.

O.L. 20

O.L. 19  
PUBLIC SCHOOL  
(FROM PLANS)  
50' TO JEFFERSON ST.

CITY FLOURING MILLS.  
F. CROSBY & SON, PROP'S.  
POWER: STEAM AND WATER. FUEL: COAL. NO LIGHT.  
HEAT: STEAM. NO FIRE APPS.  
1. 1. SHUTTER, 1. ROLLING SCREEN AND DUST RY.  
2. 2. BRIDGE SET ROLLS & FEED OF STONE.  
3. 3. PURIFIERS, 1. CENTRIFUGAL REEL.  
4. 4. BELLS, 1. SCRAPING CHEST, 5. WHEAT BINS.  
1. 6. CYCLOPAST BUSH.  
CAP. 30 BBL'S PER 24 HOUR.

JAMES McFETRICH  
LUMBER YARD.

J.W. KELLOGG.  
FOUNDRY & MACH. SHOP  
POWER: STEAM. FUEL: COAL. HEAT: STOVES.  
NO LIGHT. NO FIRE APPS.

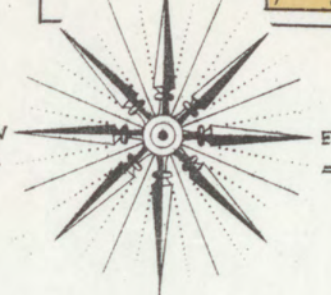
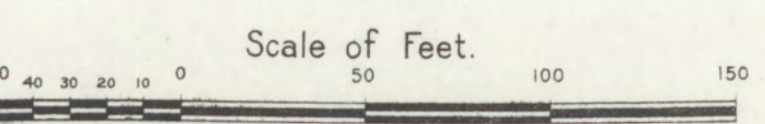

Map Division  
Library of Congress