

RIVERVIEW

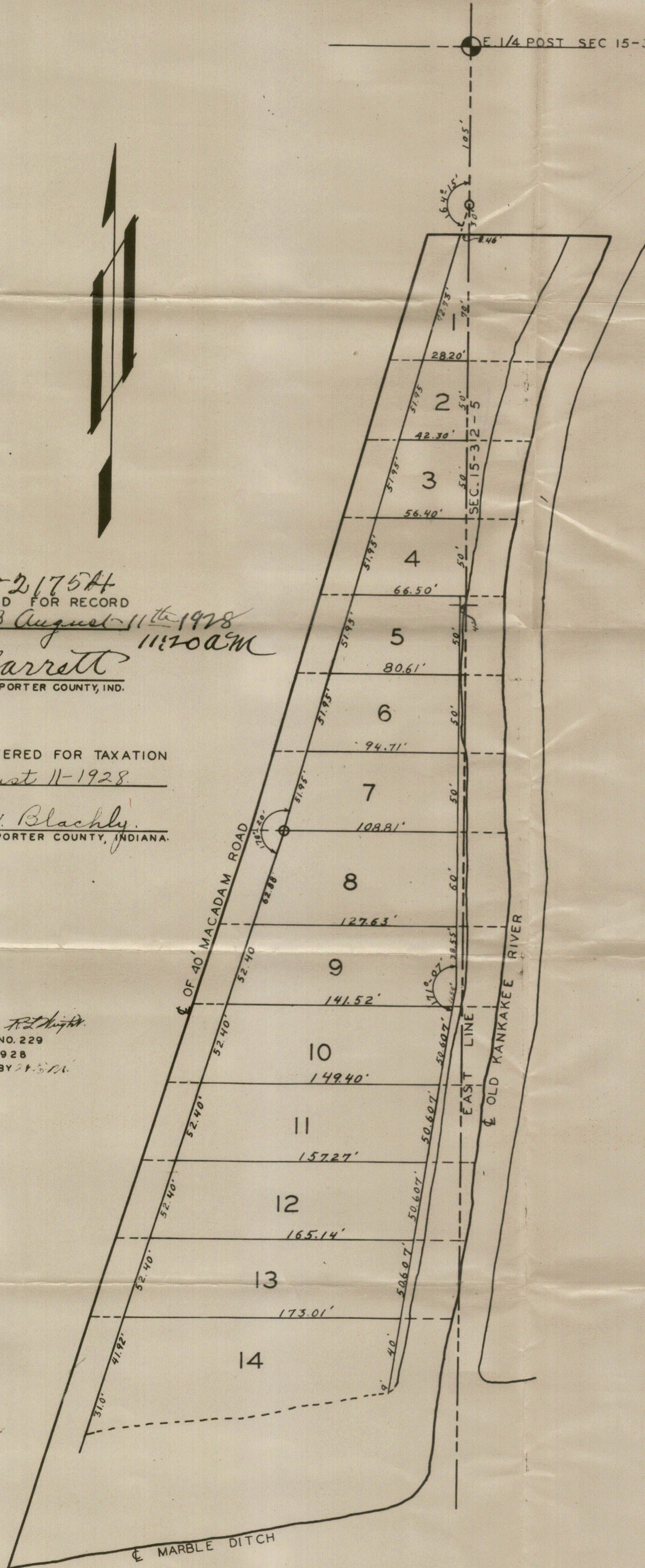

Scanned From Records of
Porter County Surveyor's Office
 155 Indiana Avenue Suite 303 Valparaiso, IN 46383
 Phone (219) 465-3560
Kevin D. Breitzke, P.E., L.S. - Porter County Surveyor
 Copyright © 2012 Porter County, IN. All Rights Reserved.
 Disclaimer: The information of this drawing is believed to be reliable, but no representations, guarantees or warranties of any kind are made as to its accuracy, currency, revision, or suitability for particular applications.



BEING A SUBDIVISION OF THAT PART OF GOV. LOT 4 IN SECTION 14 TWP. 32 N. R. 5 W. AND THAT PART OF GOV. LOT 1 IN SEC. 15 TWP. 32 N. R. 5 W. DESCRIBED AS BOUNDED; ON THE NORTH BY A LINE DRAWN AT RIGHT ANGLES TO THE WEST LINE OF SEC. 14 THROUGH A POINT 135' SOUTH OF THE W. 1/4 CORNER OF SAID SEC. 14; ON THE EAST BY THE CENTER LINE OF THE OLD KANKAKEE RIVER; ON THE SOUTH BY THE CENTER LINE OF THE OLD KANKAKEE RIVER; AND THE CENTER LINE OF THE MARBLE DITCH; AND ON THE WEST BY THE CENTER LINE OF A PUBLIC ROAD. IT BEING THE PURPOSE OF THE SUBDIVIDERS TO SUBDIVIDE ALL THE LAND WHICH FALLS WITHIN THE ABOVE BOUNDARIES, EACH LOT, AS CONVEYED BY DEED FROM THIS PLAT, IS SUBJECT TO EASEMENTS OF PUBLIC HIGHWAY, PUBLIC DITCH, AND KANKAKEE GOV. MEANDER LAND, THE SUBDIVIDERS PARTING WITH ALL RIGHTS AND CLAIMS THEY MAY HAVE WITHIN THE BOUNDARIES OF THE LOT SO CONVEYED FROM THIS PLAT.

#2175A
 RECEIVED FOR RECORD
 663 August 11th 1928
 11:20 AM
C. Barrett
 RECORDER PORTER COUNTY, IND.

DULY ENTERED FOR TAXATION
 August 11-1928.
C. A. Blachly
 AUDITOR PORTER COUNTY, INDIANA.

DRAWN BY: *F. L. Knight*
 DRAWING NO. 229
 JULY 24, 1928
 CHECKED BY: *F. L. Knight*

STATE OF ILLINOIS
 COUNTY OF COOK S.S.

I DO HEREBY CERTIFY THAT I AM THE LEGAL OWNER OF THE TRACT OF LAND SHOWN HEREON AND THAT I HAVE CAUSED THE SAME TO BE SURVEYED AND SUBDIVIDED AS SHOWN HEREON AND THAT SUCH SUBDIVISION IS OF MY OWN FREE AND VOLUNTARY ACT AND DEED.

WITNESS MY HAND THIS 11th DAY OF August 1928.

Joseph J. Elias

STATE OF ILLINOIS
 COUNTY OF COOK S.S.

I, A. S. WALONS A-NOTARY PUBLIC IN AND FOR SAID COUNTY AND STATE DO HEREBY CERTIFY THAT THIS DAY APPEARED BEFORE ME IN PERSON JOSEPH ELIAS, OWNER, TO ME PERSONALLY KNOWN TO BE THE SAME PERSON WHOSE NAME IS AFFIXED TO THE FOREGOING INSTRUMENT, WHO THEN AND THERE ACKNOWLEDGED THAT HE SIGNED AND DELIVERED SAID INSTRUMENT OF HIS OWN FREE WILL AND ACCORD.

WITNESS MY HAND AND NOTARIAL SEAL THIS 11th DAY OF August 1928.

A. S. Walons
 NOTARY PUBLIC

MY COMMISSION EXPIRES

Apr 18, 1931

STATE OF INDIANA
 COUNTY OF PORTER S.S.

WE, THE PORTER COUNTY ENGINEERING CO., REGISTERED PROFESSIONAL ENGINEERS OF VALPARAISO, INDIANA, DO HEREBY CERTIFY THAT WE HAVE SURVEYED THE TRACT OF LAND ABOVE DESCRIBED AND SUBDIVIDED THE SAME AS SHOWN CORRECTLY ON THE ANNEXED PLAT. ALL DIMENSIONS ARE IN FEET AND DECIMAL PARTS THEREOF.

WITNESS OUR HAND THIS 11th DAY OF August 1928.

THE PORTER COUNTY ENGINEERING CO.

BY *H. M. Northland*
 SECRETARY - TREASURER
 REGISTERED PROFESSIONAL ENGINEER
 LICENSE NO. 1329

Riverview 2668